

LSM6DSOX: Machine Learning Core

Introduction

This document is intended to provide information on the Machine Learning Core feature available in the [LSM6DSOX](#). The Machine Learning processing capability allows moving some algorithms from the application processor to the MEMS sensor, enabling consistent reduction of power consumption.

The Machine Learning processing capability is obtained through decision-tree logic. A decision tree is a mathematical tool composed of a series of configurable nodes. Each node is characterized by an "if-then-else" condition, where an input signal (represented by statistical parameters calculated from the sensor data) is evaluated against a threshold.

The LSM6DSOX can be configured to run up to 8 decision trees simultaneously and independently. The decision trees are stored in the device and generate results in the dedicated output registers.

The results of the decision tree can be read from the application processor at any time. Furthermore, there is the possibility to generate an interrupt for every change in the result in the decision tree.

Figure 1. Supervised Machine Learning approach

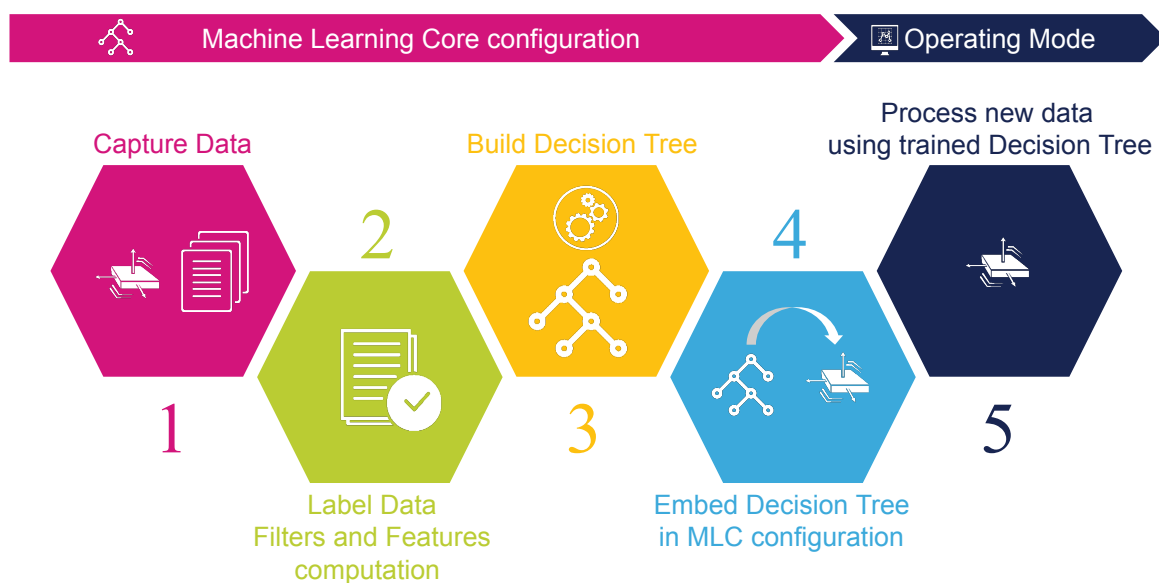

1 Machine Learning Core in the LSM6DSOX

The Machine Learning Core (together with the Finite State Machine) is one of the main embedded features available in the LSM6DSOX. It is composed of a set of configurable parameters and decision trees able to implement algorithms in the sensor itself.

The kind of algorithms suitable for the Machine Learning Core are those which can be implemented by following an inductive approach, which involves searching patterns from observations. Some examples of algorithms which follows this approach are: activity recognition, fitness activity recognition, motion intensity detection, vibration intensity detection, carrying position recognition, context awareness, false positive rejection, etc...

The idea behind the Machine Learning Core is to use the accelerometer, gyroscope and external sensor data (readable through the I²C master interface) to compute a set of statistical parameters selectable by the user (such as mean, variance, energy, peak, zero crossing, etc...) in a defined time window. In addition to the sensor input data, some new inputs can be defined by applying some configurable filters available in the device.

The Machine Learning Core parameters are called "Features" and can be used as input for a configurable decision tree which can be stored in the device.

The decision tree which can be stored in the LSM6DSOX is a binary tree composed of a series of nodes. In each node, a statistical parameter (feature) is evaluated against a threshold to establish the evolution in the next node. When a leaf (one of the last nodes of the tree) is reached, the decision tree generates a result which is readable through a dedicated device register.

Figure 2. Machine Learning Core in the LSM6DSOX

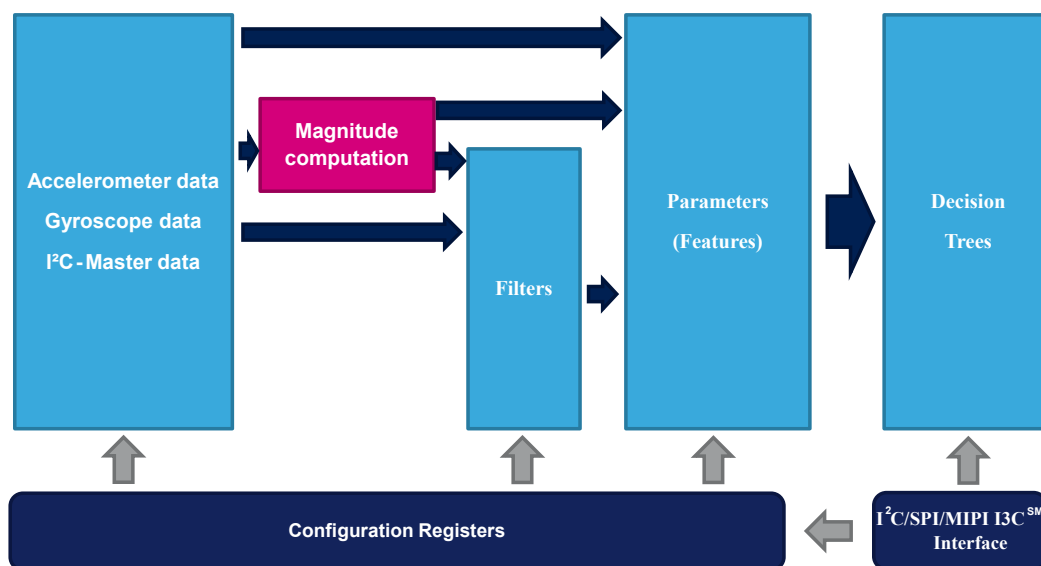

The Machine Learning Core output data rate can be configured among one of the four available rates from 12.5 to 104 Hz. The bits MLC_ODR in the embedded function register EMB_FUNC_ODR_CFG_C (60h) allow selecting one of the four available rates as shown in the following table.

Table 1. Machine Learning Core output data rates

MLC_ODR bits in EMB_FUNC_ODR_CFG_C (60h)	Machine Learning Core output data rate
00	12.5 Hz
01	26 Hz (default)
10	52 Hz
11	104 Hz

In order to implement the machine learning processing capability of the LSM6DSOX, it is necessary to use a “supervised learning” approach which consists of:

- identifying some classes to be recognized;
- collecting multiple data logs for each class;
- performing some data analysis from the collected logs to learn a generic rule which allows mapping inputs (data logs) to outputs (classes to be recognized).

In an activity recognition algorithm, for instance, the classes to be recognized might be: stationary, walking, jogging, biking, driving, etc... Multiple data logs have to be acquired for every class, e.g. multiple people performing the same activity.

The analysis on the collected data logs has the purpose of:

- defining the features to be used to correctly classify the different classes;
- defining the filters to be applied to the input data to improve the performance using the selected features;
- generating a dedicated decision tree able to recognize one of the different classes (mapping inputs to outputs).

Once a decision tree has been defined, a configuration for the device can be generated by the software tool provided by STMicroelectronics (described in [Section 2 Machine Learning Core tools](#)). The decision tree will run on the device, minimizing the power consumption.

Going deeper in detail on the Machine Learning Core feature inside the LSM6DSOX, it can be thought of as three main blocks ([Figure 3](#)):

1. Sensor data
2. Computation block
3. Decision tree

Figure 3. Machine Learning Core blocks

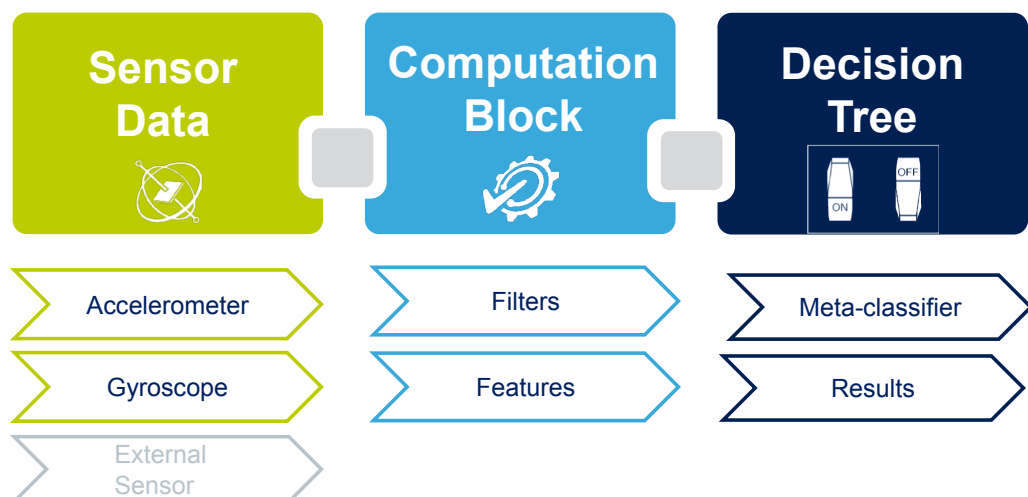

The first block, called “Sensor Data”, is composed of data coming from the accelerometer and gyroscope which are built in the device, or from an additional external sensor which might be connected to the LSM6DSOX through the I²C master interface (sensor hub).

The Machine Learning Core inputs defined in the first block are used in the second block, the “Computation Block”, where filters and features can be applied. The features are statistical parameters computed from the input data (or from the filtered data) in a defined time window, selectable by the user.

The features computed in the computation block will be used as input for the third block of the Machine Learning Core. This block, called "Decision Tree", includes the binary tree which evaluates the statistical parameters computed from the input data. In the binary tree the statistical parameters are compared against certain thresholds to generate results (in the example of the activity recognition described above, the results were: stationary, walking, jogging, biking, etc...). The decision tree results might also be filtered by an optional filter called "Meta-classifier". The Machine Learning Core results will be the decision tree results which include the optional meta-classifier.

The Machine Learning Core memory is organized in a "dynamic" or "modular" way, in order to maximize the number of computation blocks which can be configured in the device (filters, features, etc...). A dedicated tool has been designed to generate the configuration of the LSM6DSOX, in order to automatically manage memory usage. The tool is available in the Unico GUI and it is described later in [Section 2 Machine Learning Core tools](#).

The following sections explain in detail the three main blocks of the Machine Learning Core in the LSM6DSOX described in [Figure 3](#).

1.1 Inputs

The LSM6DSOX works as a combo (accelerometer + gyroscope) sensor, generating acceleration and angular rate output data. The 3-axis data of the acceleration and angular rate can be used as input for the Machine Learning Core. [Figure 4](#) and [Figure 5](#) show the inputs of the Machine Learning Core block in the accelerometer and gyroscope digital chains. The position of the Machine Learning Core (MLC) block in the two digital chains is the same for all four connection modes available in the LSM6DSOX.

Figure 4. MLC inputs (accelerometer)

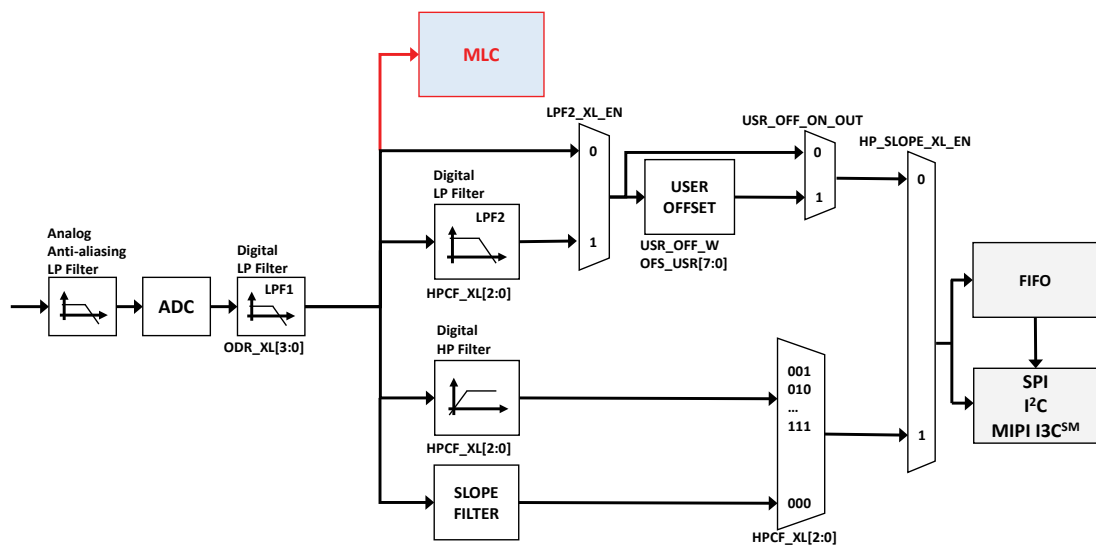
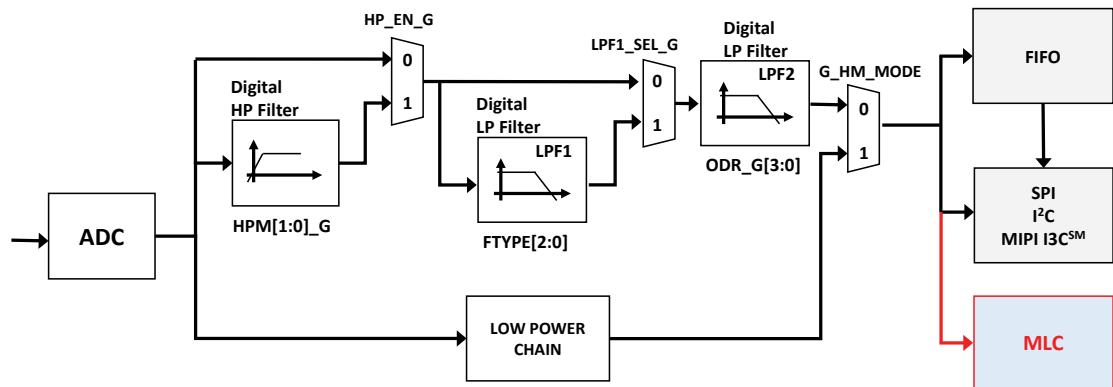

Figure 5. MLC inputs (gyroscope)

The rate of the input data must be equal to or higher than the Machine Learning Core data rate configurable through the embedded function register EMB_FUNC_ODR_CFG_C (60h), as described in [Table 1](#).

Example: In an activity recognition algorithm running at 26 Hz, the Machine Learning Core ODR must be selected at 26 Hz, while the sensor ODRs must be equal to or higher than 26 Hz.

The Machine Learning Core uses the following unit conventions:

- Accelerometer data in [g]
- Gyroscope data in [rad/sec]
- External sensor data in [Gauss] for a magnetometer, [Bar] for a pressure sensor

Since it is possible to connect an external sensor (e.g. magnetometer) to the LSM6DSOX through the Sensor Hub feature (Mode 2), the data coming from an external sensor can also be used as input for machine learning processing.

When using an external sensor, the sensitivity of the external sensor has to be set through registers MLC_MAG_SENSITIVITY_L (E8h) and MLC_MAG_SENSITIVITY_H (E9h).

Example: For a magnetometer like the LIS2MDL, the sensitivity is 1.5 mG/LSB, which becomes 0.0015 G/LSB after converting it to Gauss, and becomes 1624h converted as HFP (half-precision floating point value for the LSM6DSOX sensitivity registers).

Sensitivity [mG/LSB]	Sensitivity [G/LSB]	Sensitivity HFP
1.5 mG/LSB	0.0015 G/LSB	1624h

Note: The half-precision floating-point format is expressed as:

SEEEEEFFFFFFFFFFFF (S: 1 sign bit; E: 5 exponent bits; F: 10 fraction bits).

The following procedure allows changing the conversion factor for the external magnetometer data:

1. Write 80h to register 01h // Enable access to the embedded function registers
2. Write 40h to register 17h // PAGE_RW (17h) = '40h': enable write transaction
3. Write 11h to register 02h // PAGE_SEL (02h) = '11h'
4. Write E8h to register 08h // PAGE_ADDRESS (08h) = 'E8h'
5. Write [LSB] conversion factor (LIS2MDL example, 24h) to register 09h
6. Write 11h to register 02h // PAGE_SEL (02h) = '11h'
7. Write E9h to register 08h // PAGE_ADDRESS (08h) = 'E9h'
8. Write [MSB] conversion factor (LIS2MDL example, 16h) to register 09h
9. Write 00h to register 17h // PAGE_RW (17h) = '00h': disable read / write transaction
10. Write 00h to register 01h // Disable access to the embedded function registers

The example of the procedure above to change the sensitivity for the external sensor is included in the configuration generated by the Machine Learning Core tool (described in [Section 2 Machine Learning Core tools](#)), so the user just needs to set a sensitivity value in the GUI, which will be translated in the register setting by the software.

To summarize the Machine Learning Core inputs:

- Accelerometer data conversion factor is automatically handled by the device;
- Gyroscope data conversion factor is automatically handled by the device;
- External sensor data conversion factor is not automatically handled by the device. A conversion factor must be set by the user in order to make the Machine Learning Core work with the correct unit of measurement.

An additional input available for all sensor data (accelerometer, gyroscope, and external sensor) is the norm. From the 3-axis data the Machine Learning Core (in the LSM6DSOX) internally computes the norm and the norm squared. These two additional signals can be used as inputs for machine learning processing.

The norm and the norm squared of the input data are computed with the following formulas:

$$V = \sqrt{x^2 + y^2 + z^2}$$

$$V^2 = x^2 + y^2 + z^2$$

Norm and norm squared data can be used in the decision trees in order to guarantee a high level of program customization for the user.

1.2 Filters

The input data seen in the previous section can be filtered by different kinds of filters available in the Machine Learning Core logic. The basic element of the Machine Learning Core filtering is a second order IIR filter, as shown in the following figure.

Figure 6. Filter basic element

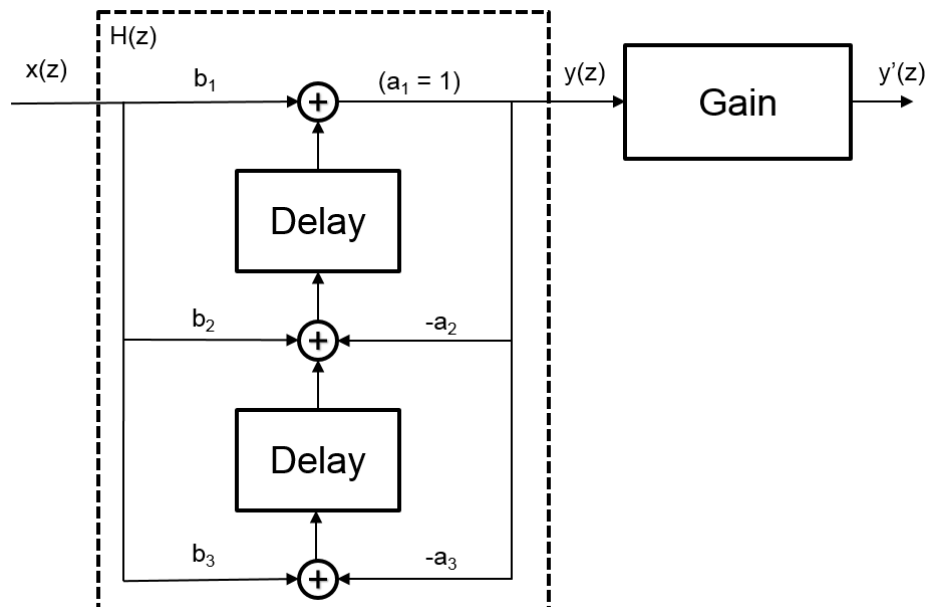

The transfer function of the generic IIR 2nd order filter is the following:

$$H(z) = \frac{b_1 + b_2z^{-1} + b_3z^{-2}}{1 + a_2z^{-1} + a_3z^{-2}}$$

From [Figure 6](#), the outputs can be defined as:

$$y(z) = H(z) \cdot x(z)$$

$$y'(z) = y(z) \cdot \text{Gain}$$

To optimize memory usage, the Machine Learning Core has default coefficients for the different kinds of filters (high-pass, band-pass, IIR1, IIR2). The Machine Learning Core tool will help in configuring the filter by asking for the filter coefficients needed after selecting the kind of filter. The following table shows the default values and the configurable values for the coefficients, depending on the filter type chosen. By setting different coefficients it is possible to tune the filter for the specific application.

Table 2. Filter coefficients

Filter type / Coefficients	b_1	b_2	b_3	a_2	a_3	Gain
High-pass filter	0.5	-0.5	0	0	0	1
Band-pass filter	1	0	-1	Configurable	Configurable	Configurable
IIR1 filter	Configurable	Configurable	0	Configurable	0	1
IIR2 filter	Configurable	Configurable	Configurable	Configurable	Configurable	1

The filter coefficient values are expressed as half-precision floating-point format: S EEEEEFFFFFFFFFFF (S: 1 sign bit; E: 5 exponent bits; F: 10 fraction bits).

1.2.1

Filter coefficients

The IIR filter coefficients can be computed with different tools, including Matlab, Octave and Python. In Matlab, for instance, the following function can be used to generate coefficients for a low-pass filter:

```
[b, a] = butter( N, f_cut / (ODR/2), 'low' )
```

Where:

- N is the order of the IIR filter (1 for IIR1, 2 for IIR2)
- f_cut is the cutoff frequency [Hz] of the filter
- ODR is the Machine Learning Core data rate [Hz]
- 'low' (or 'high') is the kind of filter to be implemented (low-pass or high-pass)

Note: It is possible to configure a high-pass filter with the cutoff at half of the bandwidth (ODR/4) without inserting the coefficients. The Machine Learning Core has some pre-defined coefficient for this configuration.

The following function instead allows generating band-pass filter coefficients through Matlab:

```
[b,a] = butter(1, [f1 f2]/(ODR/2), 'bandpass')
```

Note: Since only a_2 , a_3 and Gain are configurable for a band-pass filter, the b vector should be normalized by setting Gain = $b(1)$.

Example:

$b = [0.2929 \ 0 \ -0.2929]$; $a = [1.0 \ -0.5858 \ 0.4142]$;

can be written as $b = [1 \ 0 \ -1]$ and Gain = 0.2929.

So the band-pass filter coefficients will be:

$a_2 = -0.5858$; $a_3 = 0.4142$; Gain = 0.2929.

The following table shows some examples of filter coefficients (most of them considering an ODR of 26 Hz).

Table 3. Examples of filter coefficients

Filter type / Coefficients	b_1	b_2	b_3	a_2	a_3	Gain
High-pass IIR1, f_cut = 1 Hz, ODR = 26 Hz	0.891725	-0.891725	-	-0.783450	-	1
High-pass IIR1, f_cut = 2 Hz, ODR = 26 Hz	0.802261	-0.802261	-	-0.604521	-	1

Filter type / Coefficients	b_1	b_2	b_3	a_2	a_3	Gain
High-pass IIR1, $f_{\text{cut}} = 5$ Hz, ODR = 26 Hz	0.591628	-0.591628	-	-0.183257	-	1
High-pass IIR1, $f_{\text{cut}} = 10$ Hz, ODR = 26 Hz	0.274968	-0.274968	-	0.450063	-	1
High-pass IIR2, $f_{\text{cut}} = 1$ Hz, ODR = 26 Hz	0.8428435	-1.685687	0.8428435	-1.6608344	0.710540	1
High-pass IIR2, $f_{\text{cut}} = 2$ Hz, ODR = 26 Hz	0.709560	-1.419120	0.709560	-1.332907	0.505334	1
High-pass IIR2, $f_{\text{cut}} = 5$ Hz, ODR = 26 Hz	0.4077295	-0.815459	0.407730	-0.426937	0.203981	1
High-pass IIR2, $f_{\text{cut}} = 10$ Hz, ODR = 26 Hz	0.085605	-0.171209	0.085605	1.019146	0.361564	1
Low-pass IIR1, $f_{\text{cut}} = 1$ Hz, ODR = 26 Hz	0.108275	0.108275	-	-0.783450	-	1
Low-pass IIR1, $f_{\text{cut}} = 2$ Hz, ODR = 26 Hz	0.197739	0.197739	-	-0.604521	-	1
Low-pass IIR1, $f_{\text{cut}} = 5$ Hz, ODR = 26 Hz	0.408372	0.408372	-	-0.183257	-	1
Low-pass IIR1, $f_{\text{cut}} = 10$ Hz, ODR = 26 Hz	0.725032	0.725032	-	0.450063	-	1
Low-pass IIR2, $f_{\text{cut}} = 1$ Hz, ODR = 26 Hz	0.012426	0.024853	0.012426	-1.660834	0.710540	1
Low-pass IIR2, $f_{\text{cut}} = 2$ Hz, ODR = 26 Hz	0.043107	0.086213	0.043107	-1.332907	0.505333	1
Low-pass IIR2, $f_{\text{cut}} = 5$ Hz, ODR = 26 Hz	0.194261	0.388522	0.194261	-0.426937	0.203981	1
Low-pass IIR2, $f_{\text{cut}} = 10$ Hz, ODR = 26 Hz	0.595178	1.190355	0.595178	1.019146	0.361564	1
Band-pass IIR2, $f_1 = 1.5$ Hz, $f_2 = 5$ Hz, ODR = 26 Hz	0.310375	0	-0.310375	-1.069500	0.379250	1
Band-pass IIR2, $f_1 = 0.2$ Hz, $f_2 = 1$ Hz, ODR = 100 Hz	0.0236	0	-0.0236	-1.9521	0.9528	1

1.3 Features

The features are the statistical parameters computed from the Machine Learning Core inputs. The Machine Learning Core inputs which can be used for features computation are:

- the sensor input data which includes
 - sensor data from the X, Y, Z axes (e.g. Acc_X, Acc_Y, Acc_Z, Gyro_X, Gyro_Y, Gyro_Z);
 - external sensor data (e.g. ExtSens_X, ExtSens_Y, ExtSens_Z);
 - norm and norm squared signals of sensor / external sensor data (Acc_V, Acc_V2, Gyro_V, Gyro_V2, ExtSens_V, Ext_Sens_V2);
- the filtered data (e.g. high-pass on Acc_Z, band-pass on Acc_V2, etc...)

All the features are computed within a defined time window, which is also called “window length” since it is expressed as the number of samples. The size of the window has to be determined by the user and is very important for the machine learning processing, since all the statistical parameters in the decision tree will be evaluated in this time window. It is not a moving window, features are computed just once for every WL sample (where WL is the size of the window).

The window length can have values from 1 to 255 samples. The choice of the window length value depends on the sensor data rate (ODR), which introduces a latency for the generation of the Machine Learning Core result, and on the specific application or algorithm. In an activity recognition algorithm for instance, it can be decided to compute the features every 2 or 3 seconds, which means that considering sensors running at 26 Hz, the window length should be around 50 or 75 samples respectively.

Some of the features in the Machine Learning Core require some additional parameters for the evaluation (e.g. an additional threshold). The following table shows all the features available in the Machine Learning Core including additional parameters.

Table 4. Features

Feature	Additional parameter
MEAN	-
VARIANCE	-
ENERGY	-
PEAK TO PEAK	-
ZERO CROSSING	Threshold
POSITIVE ZERO CROSSING	Threshold
NEGATIVE ZERO CROSSING	Threshold
PEAK DETECTOR	Threshold
POSITIVE PEAK DETECTOR	Threshold
NEGATIVE PEAK DETECTOR	Threshold
MINIMUM	-
MAXIMUM	-

1.3.1 Mean

The feature “*Mean*” computes the average of the selected input (*I*) in the defined time window (*WL*) with the following formula:

$$Mean = \frac{1}{WL} \sum_{k=0}^{WL-1} I_k$$

1.3.2 Variance

The feature “*Variance*” computes the variance of the selected input (*I*) in the defined time window (*WL*) with the following formula:

$$Variance = \left(\frac{\sum_{k=0}^{WL-1} I_k^2}{WL} \right) - \left(\frac{\sum_{k=0}^{WL-1} I_k}{WL} \right)^2$$

1.3.3 Energy

The feature “*Energy*” computes the energy of the selected input (*I*) in the defined time window (*WL*) with the following formula:

$$Energy = \sum_{k=0}^{WL-1} I_k^2$$

1.3.4 Peak-to-peak

The feature “*Peak to peak*” computes the maximum peak-to-peak value of the selected input in the defined time window.

Figure 7. Peak-to-peak

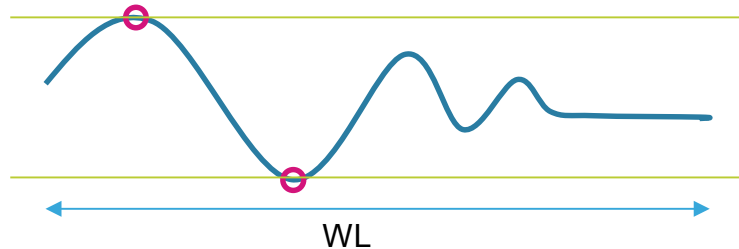

1.3.5 Zero-crossing

The feature “*Zero-crossing*” computes the number of times the selected input crosses a certain threshold. This internal threshold is defined as the sum between the average value computed in the previous window (feature “*Mean*”) and hysteresis defined by the user.

Figure 8. Zero-crossing

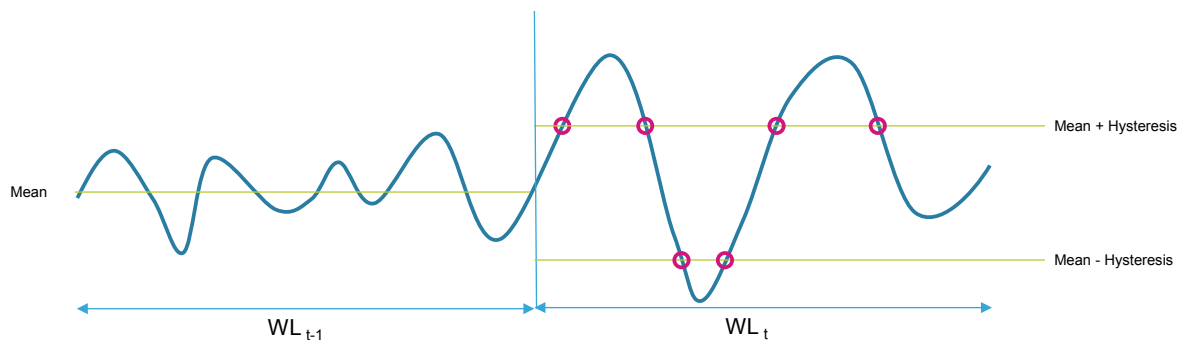

1.3.6

Positive zero-crossing

The feature “*Positive zero-crossing*” computes the number of times the selected input crosses a certain threshold. This internal threshold is defined as the sum between the average value computed in the previous window (feature “Mean”) and hysteresis defined by the user. Only the transitions with positive slopes are considered for this feature.

Figure 9. Positive zero-crossing

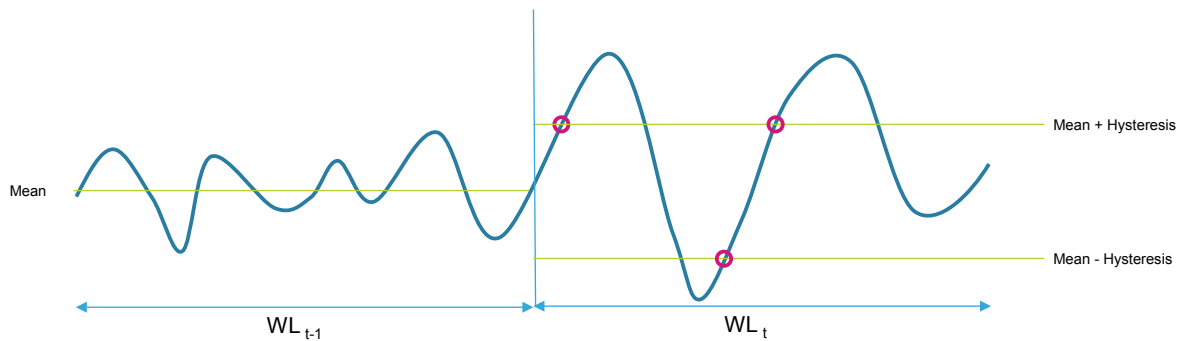

1.3.7

Negative zero-crossing

The feature “*Negative zero-crossing*” computes the number of times the selected input crosses a certain threshold. This internal threshold is defined as the sum between the average value computed in the previous window (feature “Mean”) and hysteresis defined by the user. Only the transitions with negative slopes are considered for this feature.

Figure 10. Negative zero-crossing

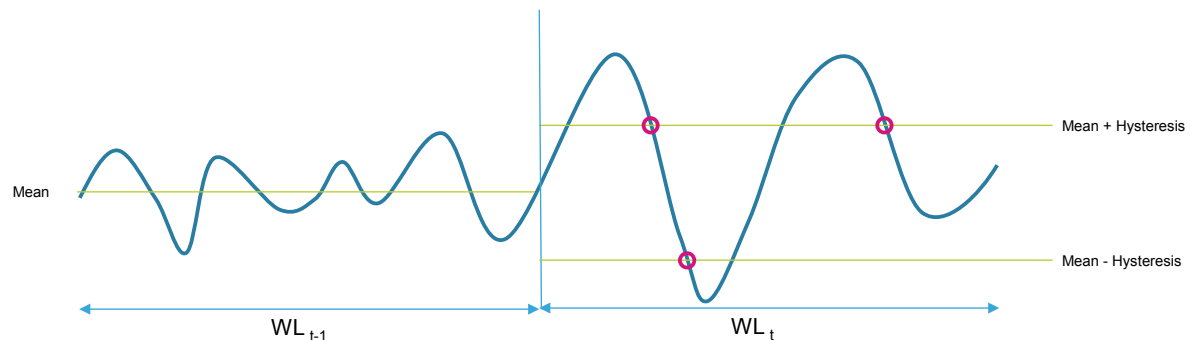

1.3.8

Peak detector

The feature "*Peak detector*" counts the number of peaks (positive and negative) of the selected input in the defined time window.

A threshold has to be defined by the user for this feature, and a buffer of three values is considered for the evaluation. If the second value of the three values buffer is higher (or lower) than the other two values of a selected threshold, the number of peaks is increased.

The buffer of three values considered for the computation of this feature is a moving buffer inside the time window.

The following figure shows an example of the computation of this feature, where two peaks (one positive and negative) have been detected in the time window.

Figure 11. Peak detector

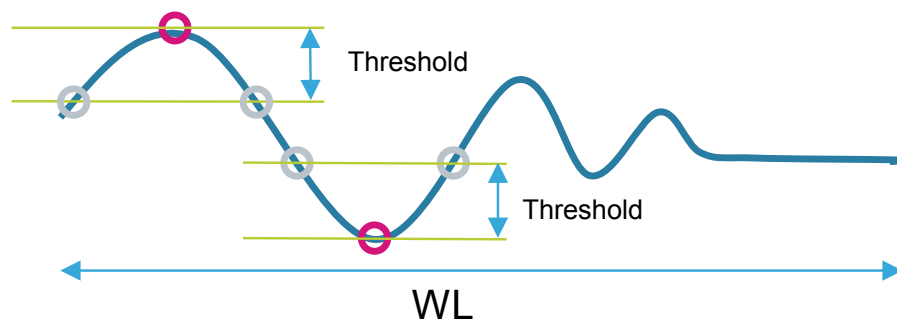

1.3.9

Positive peak detector

The feature "*Positive peak detector*" counts the number of positive peaks of the selected input in the defined time window.

A threshold has to be defined by the user for this feature, and a buffer of three values is considered for the evaluation. If the second value of the three values buffer is higher than the other two values of a selected threshold, the number of peaks is increased.

The buffer of three values considered for the computation of this feature is a moving buffer inside the time window.

The following figure shows an example of the computation of this feature, where just one peak (positive) has been detected in the time window.

Figure 12. Positive peak detector

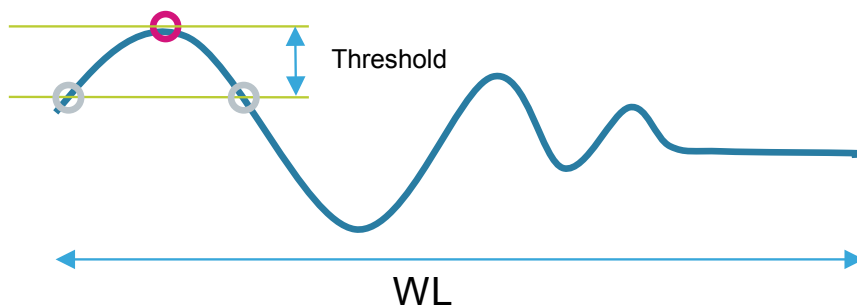

1.3.10

Negative peak detector

The feature “*Negative peak detector*” counts the number of negative peaks of the selected input in the defined time window.

A threshold has to be defined by the user for this feature, and a buffer of three values is considered for the evaluation. If the second value of the three values buffer is lower than the other two values of a selected threshold, the number of peaks is increased.

The buffer of three values considered for the computation of this feature is a moving buffer inside the time window.

The following figure shows an example of the computation of this feature, where just one peak (negative) has been detected in the time window.

Figure 13. Negative peak detector

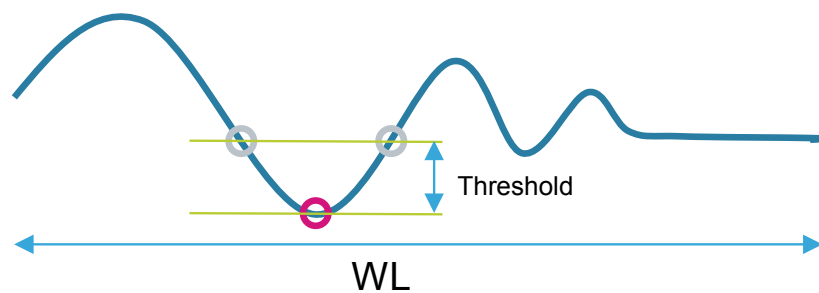

1.3.11

Minimum

The feature “*Minimum*” computes the minimum value of the selected input in the defined time window.

The following figure shows an example of minimum in the time window.

Figure 14. Minimum

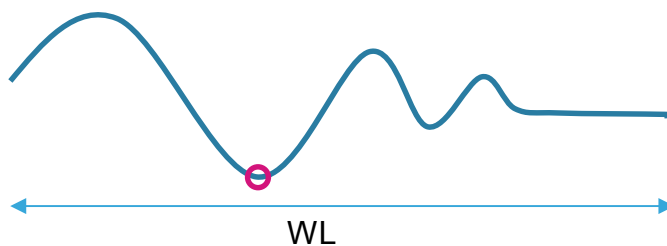

1.3.12

Maximum

The feature “*Maximum*” computes the maximum value of the selected input in the defined time window. The following figure shows an example of maximum in the time window.

Figure 15. Maximum

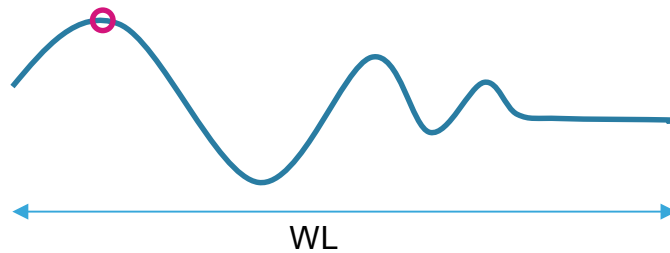

1.3.13

Selection of features

The selection of the features to be used for the Machine Learning Core configuration depends on the specific application.

Considering that the use of too many features may lead to overfitting, it is recommended to start by selecting the first four features:

- Mean
- Variance
- Energy
- Peak-to-peak

If the performance is not good with these features, and in order to improve the accuracy, other features can be considered to better separate the classes.

Inputs (accelerometer, gyroscope) and axes (X, Y, Z, V) have to be chosen according to the specific application as well. Certain classes (like shaking) are strongly correlated with orientation, so it is better to use individual axis (X, Y, Z). Other classes (like walking) are independent of orientation, so it is better to use the norm (V or V2).

Sometimes the basic features (mean, variance, energy, etc...) might not help in distinguishing the dominating frequency, so filters may be needed to select a specific region of frequency. Using the filtered signal, certain classes may be distinguished more precisely. For instance, if the user is walking, the typical signal is around 1-2 Hz, while if the user is jogging, the typical signal is around 2.5-4 Hz.

1.4 Decision tree

The decision tree is the predictive model built from the training data which can be stored in the LSM6DSOX. The training data are the data logs acquired for each class to be recognized (in the activity recognition example the classes might be walking, jogging, driving, etc.).

The outputs of the computation blocks described in the previous sections are the inputs of the decision tree. Each node of the decision tree contains a condition, where a feature is evaluated with a certain threshold. If the condition is true, the next node in the true path is evaluated. If the condition is false, the next node in the false path is evaluated. The status of the decision tree will evolve node by node until a result is found. The result of the decision tree is one of the classes defined at the beginning of the data collection.

Figure 16. Decision tree node

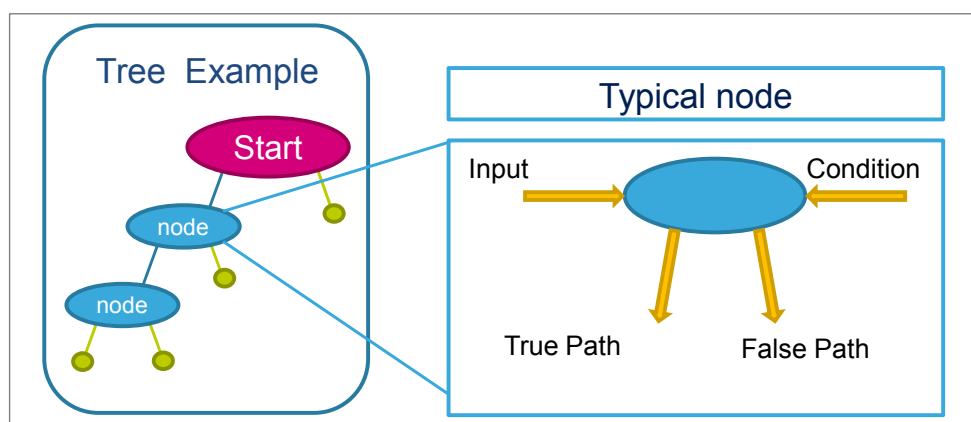

The decision tree generates a new result every time window (the parameter "window length" set by the user for the computation of the features). The decision tree results can also be filtered by an additional (optional) filter called "Meta-classifier", which is described in [Section 1.5 Meta-classifier](#).

The Machine Learning Core results (decision tree results filtered or not filtered) are accessible through dedicated registers in the embedded advanced features page 1 of the LSM6DSOX registers (as shown in [Table 5](#)). These registers can be continuously read (polled) to check the decision tree outputs. The register MLC_STATUS_MAINPAGE (38h) contains the interrupt status bits of the 8 possible decision trees. These bits will be automatically set to 1 when the corresponding decision tree value changes. Furthermore, the interrupt status signal generated using these bits can also be driven to the INT1 pin by setting the MLC_INT1 (0Dh) register, or to the INT2 pin by setting the MLC_INT2 (11h) register ([Table 6](#)). Using the interrupt signals, an MCU performing other tasks or sleeping (to save power), can be awakened when the Machine Learning Core result has changed. The Machine Learning Core interrupt signal is pulsed by default. The duration of the pulsed interrupt is defined by the fastest ODR among the Machine Learning Core, Finite State Machine and sensor ODRs:

```
interrupt pulse duration = 1 / max(MLC_ODR, FSM_ODR, XL_ODR, GYRO_ODR)
```

The Machine Learning Core interrupt signal can also be set latched through the bit EMB_FUNC_LIR in the embedded function register PAGE_RW (17h).

Table 5. Decision tree results

Register	Content
MLC0_SRC (70h)	Result of decision tree 1
MLC1_SRC (71h)	Result of decision tree 2
MLC2_SRC (72h)	Result of decision tree 3
MLC3_SRC (73h)	Result of decision tree 4
MLC4_SRC (74h)	Result of decision tree 5
MLC5_SRC (75h)	Result of decision tree 6
MLC6_SRC (76h)	Result of decision tree 7
MLC7_SRC (77h)	Result of decision tree 8

Table 6. Decision tree interrupts

Register	Content
MLC_STATUS_MAINPAGE (38h)	Contains interrupt status bits for changes in the decision tree result
MLC_STATUS (15h)	Contains interrupt status bits for changes in the decision tree result
MLC_INT1 (0Dh)	Allows routing of interrupt status bits for decision trees to INT1 pin
MLC_INT2 (11h)	Allows routing of interrupt status bits for decision trees to INT2 pin

1.4.1

Decision tree limitations in the LSM6DSOX

The LSM6DSOX has limited resources for the Machine Learning Core in terms of number of decision trees, size of the trees, and number of decision tree results.

Up to 8 different decision trees can be stored in the LSM6DSOX, but the sum of the number of nodes for all the decision trees must not exceed 256 (*). Every decision tree can have up to 16 results in the LSM6DSOX.

(*) This number might also be limited by the number of features and filters configured. In general, if using few filters and features, there is no further limitation on the size of the decision tree. However, when using many filters and features, the maximum number of nodes for the decision trees is slightly limited. For instance, if the number of filters configured is 10 and the number of features configured is 50, the maximum number of nodes might be reduced by 100. The tool will inform the user of the available nodes for the decision tree.

The table below summarizes the limitations of the LSM6DSOX.

Table 7. Decision tree limitations in the LSM6DSOX

	LSM6DSOX
Maximum number of decision trees	8
Maximum number of nodes (Total number for all the decision trees)	256 (*)
Maximum number of results per decision tree	16

Note: when using multiple decision trees, all the parameters described in the previous sections (inputs, filters, features computed in the time window, the time window itself, and also the data rates) are common for all the decision trees.

1.5 Meta-classifier

A meta-classifier is a filter on the outputs of the decision tree. The meta-classifier uses some internal counters in order to filter the decision tree outputs.

Decision tree outputs can be divided in subgroups (e.g. similar classes can be managed in the same subgroup). An internal counter is available for all the subgroups of the decision tree outputs. The counter for the specific subgroup is increased when the result of the decision tree is one of the classes in the subgroup and it is decreased otherwise. When the counter reaches a defined value, which is called "end counter" (set by the user), the output of the Machine Learning Core is updated.

Table 8. Meta-classifier example

Decision tree result	A	A	A	B	A	B	B	B	A	B	B	B	A	A	A
Counter A (End counter = 3)	1	2	3	2	3	2	1	0	1	0	0	0	1	2	3
Counter B (End counter = 4)	0	0	0	1	0	1	2	3	2	3	4	5	4	3	2
Machine Learning Core result (including meta-classifier)	x	x	A	A	A	A	A	A	A	A	B	B	B	B	A

The previous table shows the effect of filtering the decision tree outputs through a meta-classifier. The first line of the table contains the outputs of the decision tree before the meta-classifier. Counter A and Counter B are the internal counters for the two decision tree results ("A" and "B"). In the activity recognition example, the result "A" might be walking and the result "B" jogging. When the internal counter "A" reaches the value 3 (which is the End Counter for counter "A"), there is a transition to result "A". When the internal counter "B" reaches value 4, there is a transition to result "B".

The purpose of the meta-classifier is to reduce the false positives, in order to avoid generating an output which is still not stable, and to reduce the transitions on the decision tree result.

1.5.1 Meta-classifier limitations in the LSM6DSOX

The meta-classifier has a limited number of sub-groups, 4 sub-groups can be used in the LSM6DSOX. Similar classes may need to be grouped in the same subgroup to use the meta-classifier.

Table 9. Meta-classifier limitations in the LSM6DSOX

	LSM6DSOX
Maximum number of results per decision tree	16
Result sub-groups for meta-classifier per decision tree	4

Note: multiple meta-classifiers can be configured. One meta-classifier is available for any decision tree configured in the Machine Learning Core.

1.6 Finite State Machine interface

The LSM6DSOX also provides a configurable Finite State Machine which is suitable for deductive algorithms and in particular gesture recognition.

Finite state machines and decision trees can be combined to work together in order to enhance the accuracy of motion detection.

The decision tree results generated by the Machine Learning Core can be checked by the Finite State Machine available in the LSM6DSOX; this is possible through the condition CHKDT (described in the application note AN5273 LSM6DSOX: Finite State Machine).

2 Machine Learning Core tools

The Machine Learning Core programmability in the device is allowed through a dedicated tool, available as an extension of the Unico GUI.

2.1 Unico GUI

Unico is the Graphical User Interface for all the MEMS sensor demonstration boards available in the STMicroelectronics portfolio. It has the possibility to interact with a motherboard based on the STM32 microcontroller (Professional MEMS Tool), which enables the communication between the MEMS sensor and the PC GUI. Unico also has the possibility to run offline, without a motherboard connected to the PC.

Details of the Professional MEMS tool board can be found on www.st.com at [STEVAL-MKI109V3](#).

Unico GUI is available in three software packages for the three operating systems supported.

- Windows
 - [STSW-MKI109W](#)
- Linux
 - [STSW-MKI109L](#)
- Mac OS X
 - [STSW-MKI109M](#)

Unico GUI allows visualization of sensor outputs in both graphical and numerical format and allows the user to save or generally manage data coming from the device.

Unico allows access to the MEMS sensor registers, enabling fast prototyping of register setup and easy testing of the configuration directly on the device. It is possible to save the current register configuration in a text file (with .ucf extension) and load a configuration from an existing file. In this way, the sensor can be re-programmed in few seconds.

The Machine Learning Core tool available in the Unico GUI abstracts the process of register configuration by automatically generating configuration files for the device. The user just needs to set some parameters in the GUI and by clicking a few buttons, the configuration file is already available. From these configuration files, the user can create his own library of configurations for the device.

Since the machine learning approach requires the collection of data logs, they can be acquired through the load/save tab of Unico ([Figure 17](#)). For the accelerometer, the checkbox "Acceleration" allows saving data in [mg]. For the gyroscope, the checkbox "Angular rate" allows saving data in [dps].

Note: when logging data, "Start" and "Stop" buttons (in the Load/Save tab of Unico) must be used properly in order to avoid logging incorrect data at the beginning or at the end of the acquisition. For instance, when logging a data pattern for the class "walking", the user should start walking before pressing the button "Start" and stop walking after pressing the button "Stop".

If using Unico GUI offline (without connecting the motherboard to the PC), the user, who has already acquired the data logs, can directly upload them to generate a Machine Learning Core configuration.

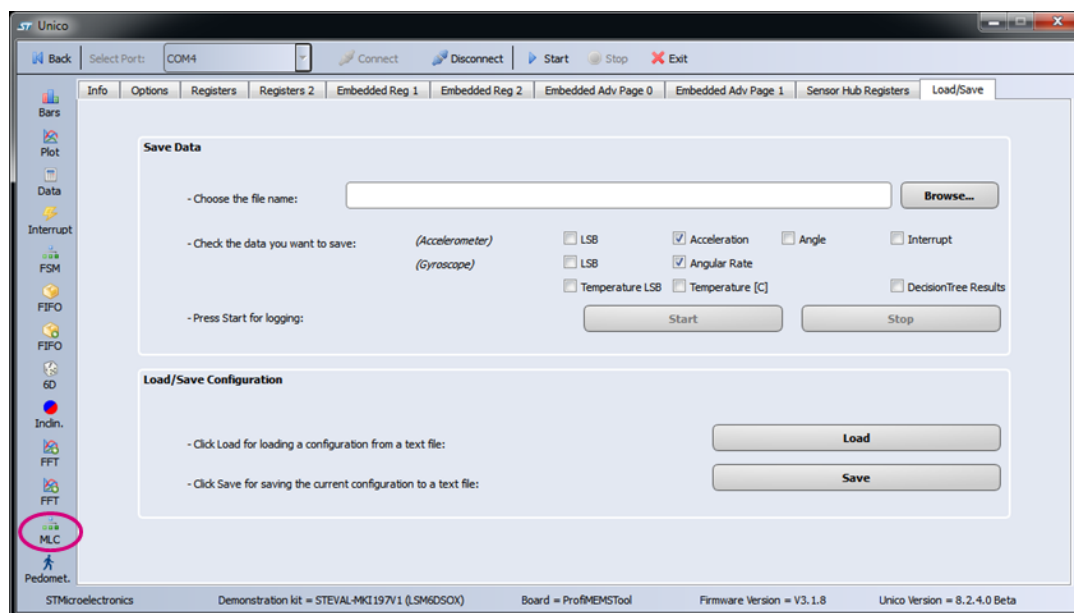
Figure 17. Unico GUI

The collected data logs can then be loaded in the Machine Learning Core tool of Unico, available on the left side of the GUI, by using the Data Patterns tab (Figure 18). An expected result must be assigned to each data pattern loaded (for instance, in the activity recognition algorithm, the results might be: still, walking, jogging, etc..). This assignment is also called "data labeling".

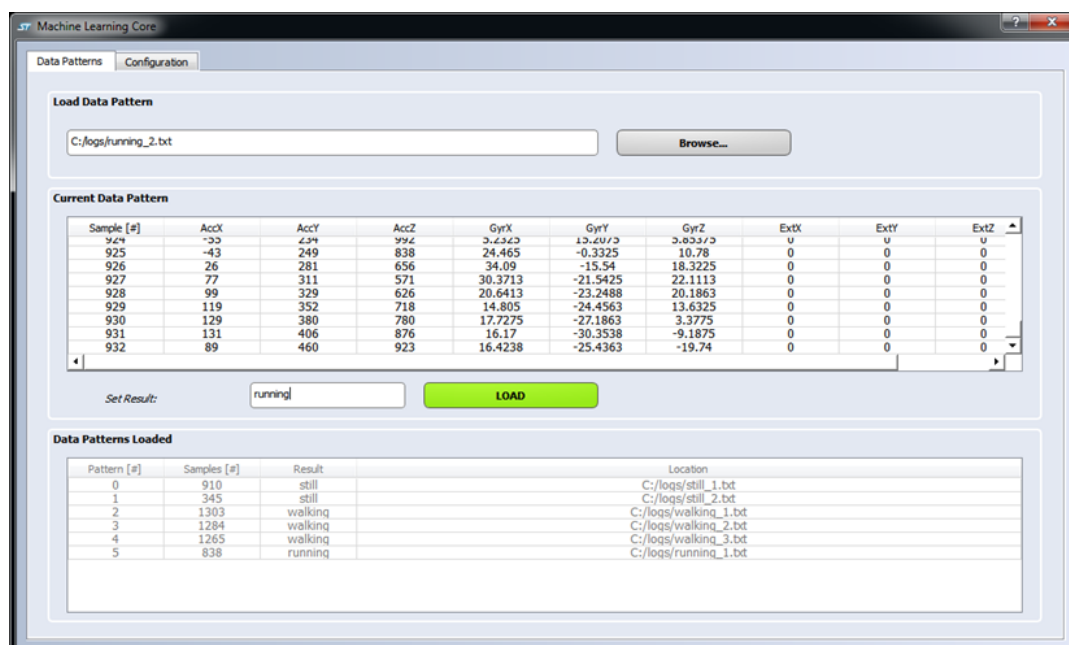
Figure 18. Machine Learning Core tool - Data Patterns

The unit of measurement for the data expected in the data patterns tab of the Machine Learning Core tool are:

- [mg] for the accelerometer
- [dps] for the gyroscope

The conversion from [mg] to [g] for the accelerometer, and [dps] to [rad/s] for the gyroscope, is automatically managed internally by the Machine Learning Core tool, to allow the Machine Learning Core logic to work with the correct data ([g] and [rad/s]). For the external sensor data, the user will be required at a later stage in the configuration to set the proper sensitivity.

In the “Configuration” tab of the Machine Learning Core tool (Figure 19), all the parameters of the Machine Learning Core (such as ODR, full scales, window length, filters, features, meta-classifier) can be configured. The tool allows selecting multiple filters which can be applied to the raw data, and multiple features to be computed from the input data or from the filtered data. The features computed will be the attributes of the decision tree.

When the board is connected and the device already configured, the tool automatically suggests ODRs and full scales (for accelerometer and gyroscope) according to the current device configuration.

Figure 19. Machine Learning Core tool - Configuration

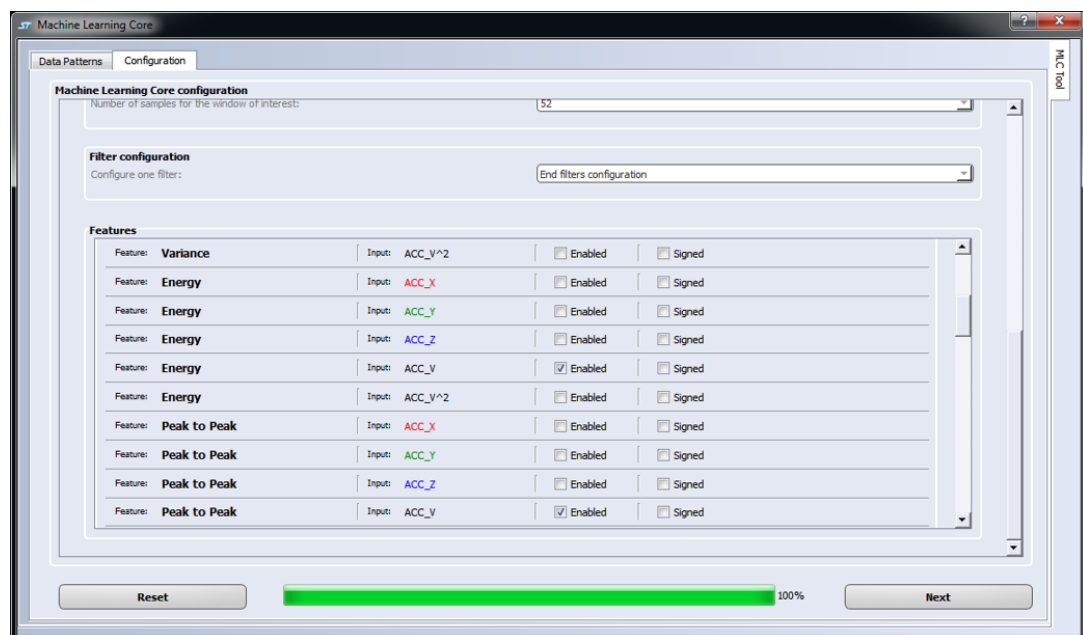

The “Configuration” tab of the Machine Learning Core tool generates an Attribute-Relation File (ARFF), which is the starting point for the decision tree generation process. The decision tree can be generated by different machine learning tools (Section 2.2).

Once the decision tree has been generated, it can be uploaded to the Machine Learning Core tool in Unico to complete the generation of the register configuration for the LSM6DSOX.

The Unico GUI, by accessing the sensor registers, can read the status of the decision tree outputs, visualize them together with sensor data, and make it possible to log all the data (sensor outputs and decision tree outputs) together in the same text file.

2.2 Decision tree generation

Several machine learning tools are able to generate a decision tree. One of the most used tool is Weka, software developed by the University of Waikato (more details about this software can be found in [Appendix A](#)). Other alternative tools are: RapidMiner ([Appendix B](#)), Matlab ([Appendix C](#)), Python ([Appendix D](#)).

Weka is able to generate a decision tree starting from an Attribute-Relation File (ARFF). Through Weka it is possible to evaluate which attributes are good for the decision tree, and different decision tree configurations can be implemented by changing all the parameters available in Weka. [Figure 20](#) and [Figure 21](#) show the “Preprocess” and “Classify” tabs of Weka which allow evaluating the attributes and generating the decision tree.

Figure 20. Weka preprocess

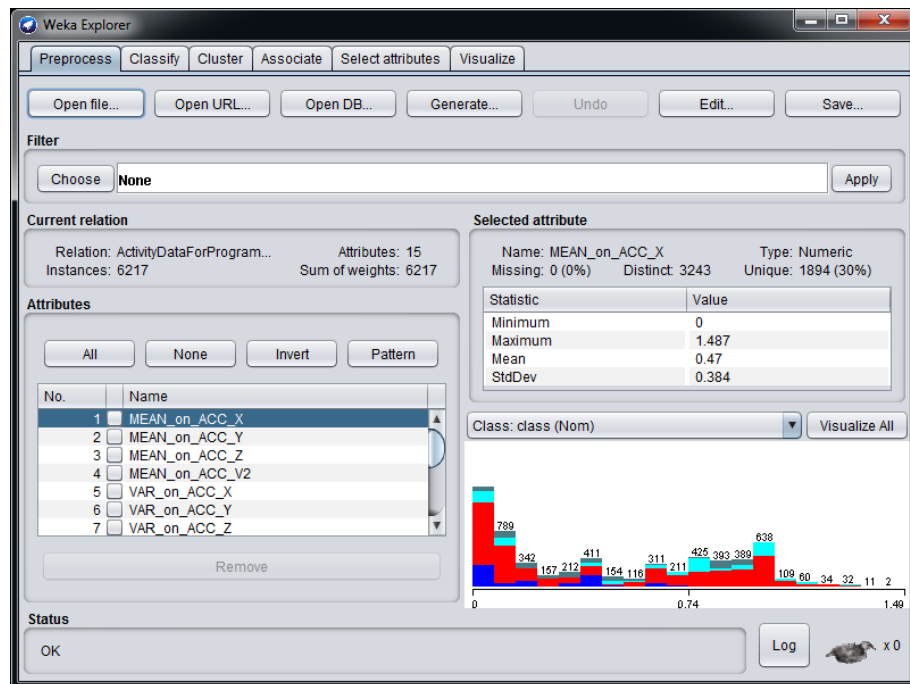
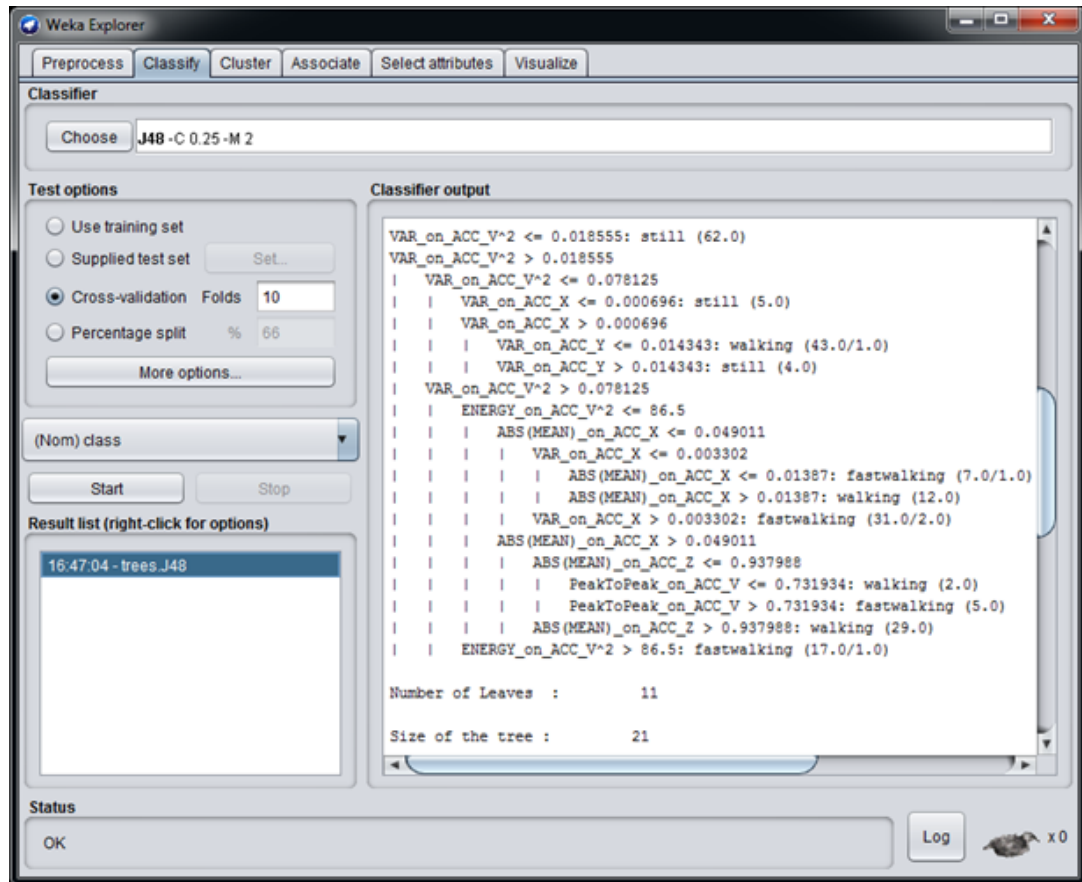

Figure 21. Weka classify

Once the decision tree has been generated, it can be uploaded to the Machine Learning Core tool in Unico, to complete the generation of the register configuration for the LSM6DSOX.

The Machine Learning Core tool in Unico accepts as input the decision tree files in a textual format (.txt). The textual file must contain the decision tree in the Weka J48 format (an example of a decision tree is shown in Figure 22). From the Weka classifier output (Figure 21), the decision tree has to be selected starting from the first line (first node) or in the RapidMiner format (Appendix B). The last two rows (number of leaves and size of the tree) are optional. The selected output from Weka has to be copied to a text file.

Figure 22. Decision tree format

```

example_DecisionTree_format.txt - Notepad
File Edit Format View Help
VAR_on_ACC_VA2 <= 0.018555: still (62.0)
VAR_on_ACC_VA2 > 0.018555
  VAR_on_ACC_VA2 <= 0.078125
    VAR_on_ACC_X <= 0.000696: still (5.0)
    VAR_on_ACC_X > 0.000696
      VAR_on_ACC_Y <= 0.014343: walking (43.0/1.0)
      VAR_on_ACC_Y > 0.014343: still (4.0)
  VAR_on_ACC_VA2 > 0.078125
    ENERGY_on_ACC_VA2 <= 86.5
      ABS(MEAN)_on_ACC_X <= 0.049011
        VAR_on_ACC_X <= 0.003302
          ABS(MEAN)_on_ACC_X <= 0.01387: fastwalking (7.0/1.0)
          ABS(MEAN)_on_ACC_X > 0.01387: walking (12.0)
        VAR_on_ACC_X > 0.003302: fastwalking (31.0/2.0)
      ABS(MEAN)_on_ACC_X > 0.049011
        ABS(MEAN)_on_ACC_Z <= 0.937988
          PeakToPeak_on_ACC_V <= 0.731934: walking (2.0)
          PeakToPeak_on_ACC_V > 0.731934: fastwalking (5.0)
        ABS(MEAN)_on_ACC_Z > 0.937988: walking (29.0)
    ENERGY_on_ACC_VA2 > 86.5: fastwalking (17.0/1.0)

Number of Leaves : 11
Size of the tree : 21

```

If the decision tree has been generated from a different tool, the format must be converted to the Weka J48 format (or to the RapidMiner format) in order to allow the Machine Learning Core tool in Unico to read the decision tree correctly.

2.3 Configuration procedure

Figure 23 shows the whole procedure of the machine learning processing, from the data patterns to the generation of a register setting for the device (LSM6DSOX).

As seen in Section 2.1 Unico GUI, the data patterns can be acquired in the “Load/Save” tab of the Unico GUI. If this is not possible or if the user wants to use some different data patterns, they can still be uploaded in the Machine Learning Core tool of Unico, with a few limitations:

- Every data patterns has to start with a header line, containing the unit of measurement of the data
– A_X [mg] A_Y [mg] A_Z [mg] G_X [dps] G_Y [dps] G_Z [dps]
- The data after the header line must be separated by “tab” or “space”.
- The order of sensors in the file columns must be accelerometer data (if available), gyroscope data (if available), external sensor data (if available).
- The order of the axes in the columns of any sensor is X, Y, Z.

Figure 23. Configuration procedure

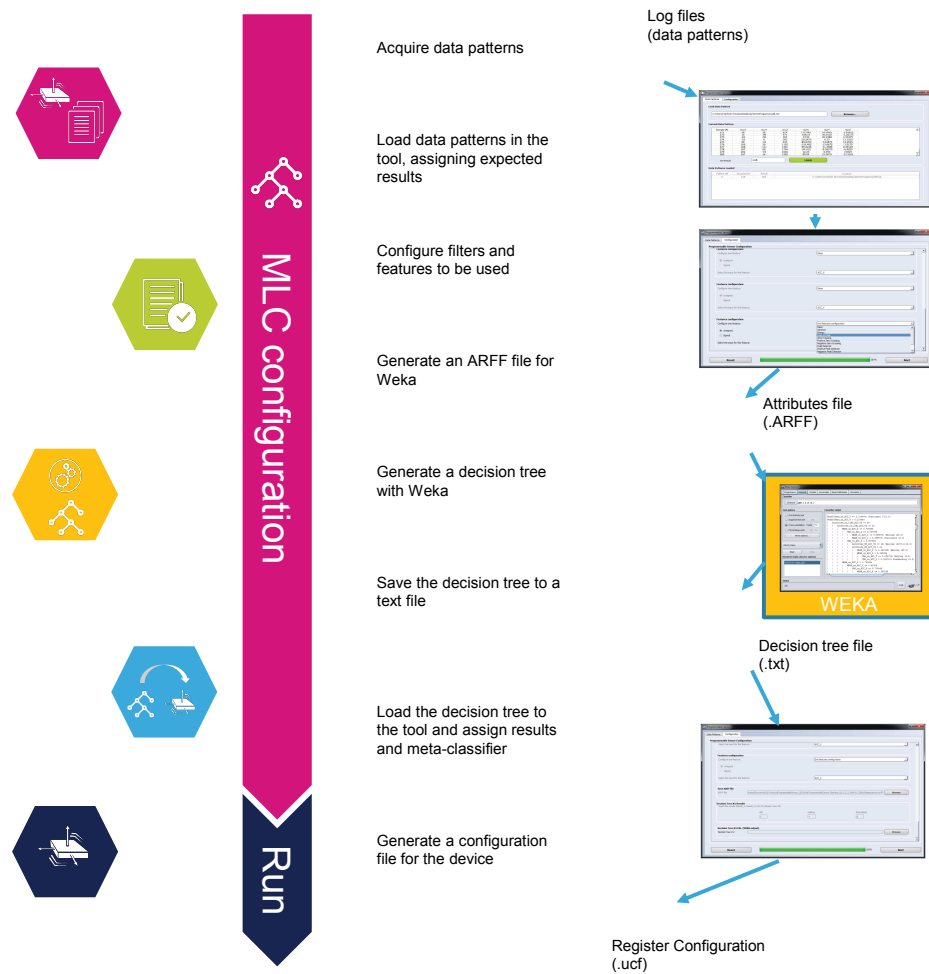

Opening the Machine Learning Core tool available in Unico, the data patterns, acquired in the format described above, can be loaded assigning the expected result for each data log (as shown in the following figure).

Figure 24. Assigning a result to a data pattern

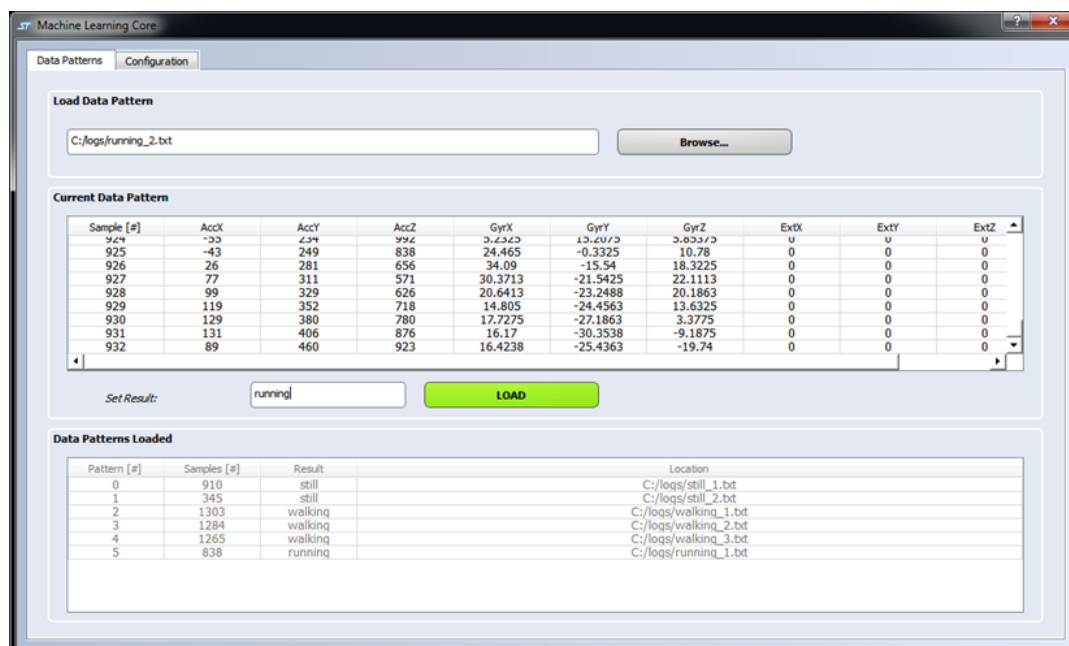

When all the data patterns have been loaded, the Machine Learning Core parameters can be configured through the configuration tab. These parameters are ODR, full scales, number of decision trees, window length, filters, features, etc... (as shown in Figure 25, Figure 26, Figure 27, Figure 28).

Figure 25. Configuration of Machine Learning Core

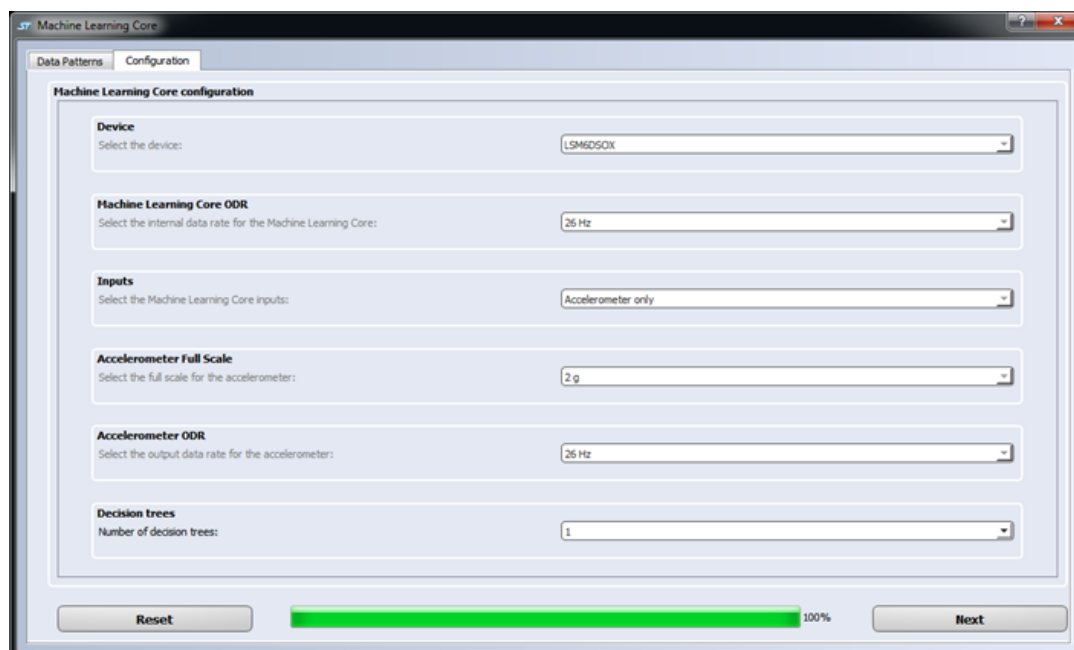

Figure 26. Configuration of filters

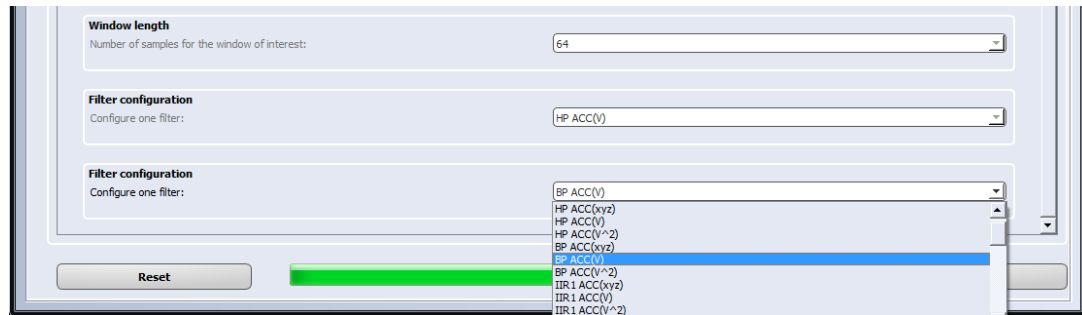

Figure 27. Configuration of features

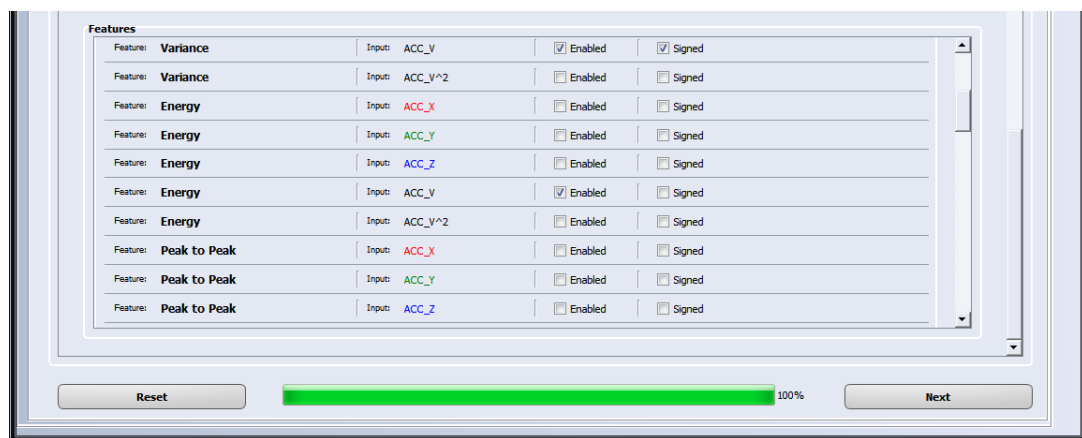
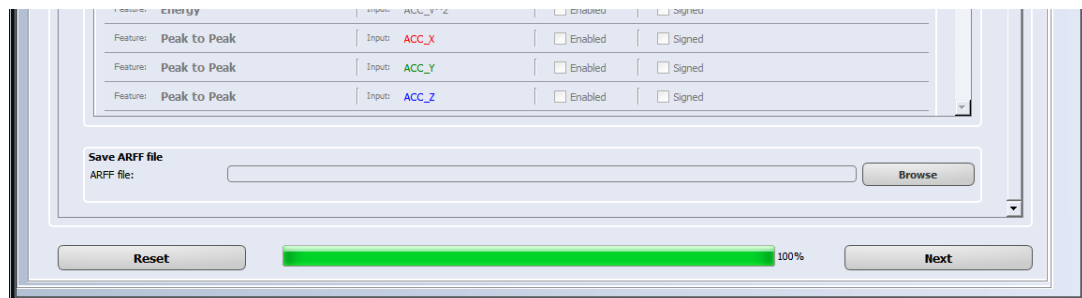

Figure 28. ARFF generation

Multiple filters and multiple features can be chosen. The GUI will iteratively ask for another filter until the parameter “End filter configuration” is chosen (Figure 26). All the available features can be easily selected using the checkboxes (Figure 27).

Once all the features have been configured, the Machine Learning Core tool in Unico will generate an ARFF file (Figure 28), which is the file containing all the features computed from the training data. Figure 29 shows an example of an ARFF file generated by the Machine Learning Core tool in Unico.

The ARFF file generated can be loaded into Weka to build a decision tree. If the decision tree is not going to be built with Weka, the user must adapt the ARFF file to the file format required by any other tool for decision tree generation. In this particular case, the decision tree format may also be needed to be adapted to the Weka J48 format described in Section 2.2 Decision tree generation.

Figure 29. ARFF file

After configuring the result values for the decision tree, the decision tree (in the Weka J48 format) can be loaded in the Machine Learning Core tool of the Unico GUI in order to complete the configuration and get the register settings for the device (LSM6DSOX).

Figure 30. Configuration of results and decision tree

The last step of the configuration process is to configure the meta classifier, which is the optional filter for the generation of the decision tree results. After that, the tool is ready to generate a configuration for the device (Figure 30).

Figure 31. Meta classifier and device configuration

- Save ARFF file:** A text field for 'ARFF file:' containing 'C:/logs/activity.arff' and a 'Browse' button.
- Decision Tree #1 Results:** A section with the instruction 'Insert the result values (from 0 to 15) for decision tree #0:'. It contains three input fields labeled 'still' (value 0), 'walking' (value 4), and 'running' (value 8).
- Decision Tree #1 File (WEKA output):** A section with the instruction 'Insert the result values for the decision tree:'. It contains a text field for 'Decision tree #1:' containing 'C:/logs/decision_tree.txt' and a 'Browse' button.
- Meta-classifier:** A section with the instruction 'Insert the end counter values for the decision tree:'. It contains eight input fields labeled #1 through #8, with values 0, 1, 5, 0, 0, 0, 0, and 0 respectively.
- Save Configuration File (.ucf):** A section with a text field for 'Configuration File Path:' and a 'Browse' button.

At the bottom of the window, there is a 'Reset' button, a green progress bar at 100%, and a 'Next' button.

When the register configuration for the device has been saved, it can be loaded in the device using the Load/Save tab of the Unico GUI.

Figure 32. Unico load configuration

- Click Load for loading a configuration from a text file:
- Click Save for saving the current configuration to a text file:

When the device is programmed, the Machine Learning Core results can be monitored in the Data window of Unico (Figure 33) or in one of the registers tabs containing the Machine Learning Core source registers (Figure 34).

Figure 33. Unico Data window

- Accelerometer:** Displays data read from the accelerometer. It has three rows for X, Y, and Z axes. Each row contains three input fields: the first for a value (e.g., 1258), the second for a unit (e.g., LSB), and the third for a unit (e.g., mg or Deg).

Axis	Value	Unit 1	Unit 2
X:	1258	LSB	mg
Y:	-320	LSB	mg
Z:	8879	LSB	mg
- Gyroscope:** Displays data read from the gyroscope. It has three rows for X, Y, and Z axes. Each row contains three input fields: the first for a value (e.g., 0), the second for a unit (e.g., LSB), and the third for a unit (e.g., dps).

Axis	Value	Unit 1	Unit 2
X:	0	LSB	dps
Y:	0	LSB	dps
Z:	0	LSB	dps
- Decision Tree results:** Displays a sequence of eight results, each in a numbered box (1. to 8.). The values are: 1. 8, 2. 0, 3. 0, 4. 0, 5. 0, 6. 0, 7. 0, 8. 0.

Figure 34. Unico - Machine Learning Core source registers

MLC0_SRC	(70h)	01	Read	Write	Default
MLC1_SRC	(71h)	00	Read	Write	Default
MLC2_SRC	(72h)	00	Read	Write	Default
MLC3_SRC	(73h)	00	Read	Write	Default
MLC4_SRC	(74h)	00	Read	Write	Default
MLC5_SRC	(75h)	00	Read	Write	Default
MLC6_SRC	(76h)	00	Read	Write	Default
MLC7_SRC	(77h)	00	Read	Write	Default

3 Decision tree examples

This section describes some examples of a decision tree which can be loaded in the LSM6DSOX.

3.1 Vibration monitoring

The decision tree in the following figure shows a simple example of vibration monitoring. Three different levels of vibrations are recognized (vibration1, vibration2, vibration3) using a simple decision tree with just one feature, the peak-to-peak feature in the accelerometer norm squared input (p2p_accNorm2).

The vibration monitoring example runs at 26 Hz, computing features in a window of 16 samples. The current consumption of the LSM6DSOX is around 171 μ A at 1.8 V. Turning off the Machine Learning Core, the current consumption of the LSM6DSOX would be around 170 μ A, so the additional current consumption of the Machine Learning Core is just 1 μ A.

Figure 35. Vibration monitoring decision tree

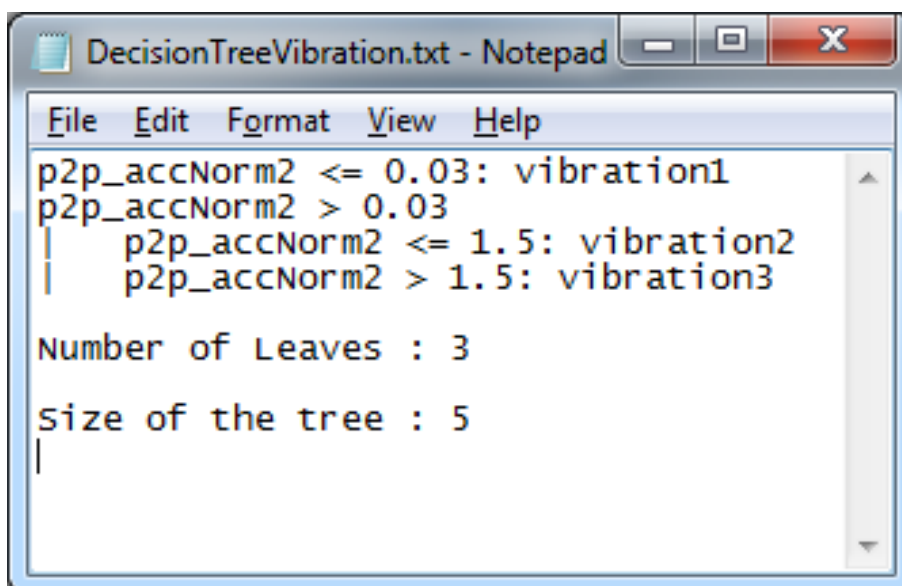

```
File Edit Format View Help
p2p_accNorm2 <= 0.03: vibration1
p2p_accNorm2 > 0.03
|   p2p_accNorm2 <= 1.5: vibration2
|   p2p_accNorm2 > 1.5: vibration3

Number of Leaves : 3

size of the tree : 5
|
```

3.2 Motion intensity

The decision tree in the following figure shows a simple example of motion intensity implemented using just the feature “variance” in the accelerometer norm. Eight different intensity levels are recognized by this decision tree. The configuration for motion intensity described in this example runs at 12.5 Hz, computing features in a window of 39 samples. The current consumption of the LSM6DSOX is around 171 μ A at 1.8 V. Turning off the programmable sensor, the current consumption of the LSM6DSOX would be around 170 μ A, so the additional current consumption of the Machine Learning Core is just 1 μ A.

Figure 36. Motion intensity decision tree

```

dec_tree.txt - Notepad
File Edit Format View Help
module_variance <= 0.009: Intensity_0
module_variance > 0.009
| module_variance <= 0.013671875: Intensity_1
| | module_variance > 0.013671875
| | | module_variance <= 0.0234375: Intensity_2
| | | | module_variance > 0.0234375
| | | | | module_variance <= 0.033203125: Intensity_3
| | | | | | module_variance > 0.033203125
| | | | | | | module_variance <= 0.078125: Intensity_4
| | | | | | | | module_variance > 0.078125
| | | | | | | | | module_variance <= 0.1640625: Intensity_5
| | | | | | | | | | module_variance > 0.1640625
| | | | | | | | | | | module_variance <= 0.3125: Intensity_6
| | | | | | | | | | | | module_variance > 0.3125: Intensity_7
Number of Leaves : 8
Size of the tree : 15
  
```

3.3 6D position recognition

The LSM6DSOX already has a 6D position recognition algorithm embedded in the device. The example described in this section shows just a different implementation using a decision tree.

The six different positions (Figure 37) can be easily recognized by a simple decision tree (Figure 38) using the following features:

- *meanx_abs*: Mean of the accelerometer X axis (unsigned)
- *meany_abs*: Mean of the accelerometer Y axis (unsigned)
- *meanz_abs*: Mean of the accelerometer Z axis (unsigned)
- *meanx_s*: Mean of the accelerometer X axis (signed)
- *meany_s*: Mean of the accelerometer Y axis (signed)
- *meanz_s*: Mean of the accelerometer Z axis (signed)

The configuration for 6D position recognition described in this example runs at 26 Hz, computing features in a window of 16 samples. The current consumption of the LSM6DSOX is around 172 μ A at 1.8 V. Turning off the Machine Learning Core, the current consumption of the LSM6DSOX would be around 170 μ A, so just 2 μ A is the additional current consumption of the Machine Learning Core.

```
six_d.txt - Notepad
File Edit Format View Help
meanx_abs <= 0.3
|   meany_abs <= 0.3
|   |   meanz_s <= 0.3 : zdw
|   |   meanz_s > 0.3 : zup
|   meany_abs > 0.3
|   |   meanz_abs <= 0.3
|   |   |   meany_s <= 0.3 : ydw
|   |   |   meany_s > 0.3 : yup
|   |   meanz_abs > 0.3 : others
meanx_abs > 0.3
|   meanz_abs <= 0.3
|   |   meany_abs <= 0.3
|   |   |   meanx_s <= 0.3 : xdw
|   |   |   meanx_s > 0.3 : xup
|   |   meany_abs > 0.3 : others
|   meanz_abs > 0.3 : others

Number of Leaves      :      9
Size of the tree      :     17
```

3.4 Activity recognition for smartphone applications

The activity recognition algorithm described in this example is intended for smartphone applications, since all the data logs collected for this purpose have been acquired with a smartphone carried in the user pocket. Hundreds of data logs have been acquired from different people, since different people walk or run in different ways which increases the complexity of the algorithm.

A small subset of all the possible activities has been selected in order to improve the accuracy of the recognition algorithm. The subset of activities recognized in this example are: Stationary, Walking, Jogging and Biking.

Four features have been used (mean, variance, peak-to-peak, zero-crossing), and two different filters have been applied to the accelerometer input data. The following table shows the activity recognition configuration.

Table 10. Activity recognition for smartphone configuration

Configuration	Accelerometer, 26 Hz ODR, 4 g full scale
Window length	75 samples (around 3 seconds)
Filters	Band-pass on Accelerometer Norm
	IIR2 on Accelerometer Norm Squared
Features	Mean
	Variance
	Peak-to-peak
	Zero-crossing
Outputs	Stationary (0)
	Walking (1)
	Jogging (4)
	Biking (8)
Meta-classifier	0 for Stationary and Walking
	1 for Jogging
	4 for Biking

Figure 39 shows the decision tree generated by Weka. The cross-validation results of Weka (Figure 40) show that 96.7% of the instances have been classified in the correct way.

The configuration for the activity recognition example runs at 26 Hz, computing features in a window of 75 samples. The current consumption of the LSM6DSOX is around 174 μ A at 1.8 V. Turning off the Machine Learning Core, the current consumption of the LSM6DSOX would be around 170 μ A, so the additional current consumption of the Machine Learning Core is just 4 μ A.

Figure 39. Activity recognition for smartphone decision tree

```

1 ABS (VAR) _on_ACC_V-2 <= 0.032227
2 | ABS (VAR) _on_ACC_V-2 <= 0.012695
3 | | ABS (ENERGY) _on_filter_BP _on_ACC_V-2 <= 0.023254: Stationary (6920.0/17.0)
4 | | | ABS (ENERGY) _on_filter_BP _on_ACC_V-2 > 0.023254
5 | | | | ABS (MEAN) _on_ACC_V-2 <= 0.944824
6 | | | | | ABS (ENERGY) _on_filter_IIR2 _on_ACC_V-2 <= 64.8125: Biking (26.0)
7 | | | | | | ABS (ENERGY) _on_filter_IIR2 _on_ACC_V-2 > 64.8125: Walking (8.0)
8 | | | | | | | ABS (MEAN) _on_ACC_V-2 > 0.944824
9 | | | | | | | | ABS (ZeroCross) _on_filter_IIR2 _on_ACC_V-2 <= 11: Stationary (2393.0/103.0)
10 | | | | | | | | | ABS (ZeroCross) _on_filter_IIR2 _on_ACC_V-2 > 11
11 | | | | | | | | | | ABS (MEAN) _on_ACC_V-2 <= 0.999023: Walking (13.0)
12 | | | | | | | | | | | ABS (MEAN) _on_ACC_V-2 > 0.999023
13 | | | | | | | | | | | | ABS (VAR) _on_ACC_V-2 <= 0.01123: Stationary (27.0/1.0)
14 | | | | | | | | | | | | | ABS (VAR) _on_ACC_V-2 > 0.01123: Biking (6.0)
15 | | | | | | | | | | | | | | ABS (VAR) _on_ACC_V-2 > 0.012695
16 | | | | | | | | | | | | | | | ABS (ENERGY) _on_filter_IIR2 _on_ACC_V-2 <= 75.125
17 | | | | | | | | | | | | | | | | ABS (ZeroCross) _on_filter_IIR2 _on_ACC_V-2 <= 8
18 | | | | | | | | | | | | | | | | | ABS (MEAN) _on_ACC_V-2 <= 0.95752: Walking (25.0/2.0)
19 | | | | | | | | | | | | | | | | | | ABS (MEAN) _on_ACC_V-2 > 0.95752
20 | | | | | | | | | | | | | | | | | | | ABS (PeakToPeak) _on_ACC_V-2 <= 0.371094
21 | | | | | | | | | | | | | | | | | | | | ABS (VAR) _on_ACC_V-2 <= 0.016113
22 | | | | | | | | | | | | | | | | | | | | | ABS (ZeroCross) _on_filter_IIR2 _on_ACC_V-2 <= 7: Stationary (8.0/1.0)
23 | | | | | | | | | | | | | | | | | | | | | | ABS (ZeroCross) _on_filter_IIR2 _on_ACC_V-2 > 7: Biking (6.0)
24 | | | | | | | | | | | | | | | | | | | | | | | ABS (VAR) _on_ACC_V-2 > 0.016113: Biking (32.0)
25 | | | | | | | | | | | | | | | | | | | | | | | | ABS (PeakToPeak) _on_ACC_V-2 > 0.371094
26 | | | | | | | | | | | | | | | | | | | | | | | | | ABS (VAR) _on_ACC_V-2 <= 0.025391: Stationary (33.0/1.0)
27 | | | | | | | | | | | | | | | | | | | | | | | | | | ABS (VAR) _on_ACC_V-2 > 0.025391
28 | | | | | | | | | | | | | | | | | | | | | | | | | | | ABS (MEAN) _on_ACC_V-2 <= 0.977539: Stationary (7.0/3.0)
29 | | | | | | | | | | | | | | | | | | | | | | | | | | | | ABS (MEAN) _on_ACC_V-2 > 0.977539: Biking (16.0)
30 | | | | | | | | | | | | | | | | | | | | | | | | | | | | | ABS (ZeroCross) _on_filter_IIR2 _on_ACC_V-2 > 8
31 | | | | | | | | | | | | | | | | | | | | | | | | | | | | | | ABS (ENERGY) _on_filter_BP _on_ACC_V-2 <= 0.427734: Walking (152.0/5.0)
32 | | | | | | | | | | | | | | | | | | | | | | | | | | | | | | | ABS (ENERGY) _on_filter_BP _on_ACC_V-2 > 0.427734
33 | | | | | | | | | | | | | | | | | | | | | | | | | | | | | | | | ABS (ENERGY) _on_ACC_V-2 <= 74: Biking (22.0/1.0)
34 | | | | | | | | | | | | | | | | | | | | | | | | | | | | | | | | | ABS (ENERGY) _on_ACC_V-2 > 74
35 | | | | | | | | | | | | | | | | | | | | | | | | | | | | | | | | | | ABS (ENERGY) _on_filter_BP _on_ACC_V-2 <= 0.525391: Walking (9.0)
36 | | | | | | | | | | | | | | | | | | | | | | | | | | | | | | | | | | | ABS (ENERGY) _on_filter_BP _on_ACC_V-2 > 0.525391: Stationary (7.0/3.0)
37 | | | | | | | | | | | | | | | | | | | | | | | | | | | | | | | | | | | | ABS (ENERGY) _on_filter_IIR2 _on_ACC_V-2 > 75.125
38 | | | | | | | | | | | | | | | | | | | | | | | | | | | | | | | | | | | | | ABS (MEAN) _on_ACC_V-2 <= 1.13867
39 | | | | | | | | | | | | | | | | | | | | | | | | | | | | | | | | | | | | | | ABS (ENERGY) _on_filter_BP _on_ACC_V-2 <= 0.072449: Stationary (61.0)
40 | | | | | | | | | | | | | | | | | | | | | | | | | | | | | | | | | | | | | | | ABS (ENERGY) _on_filter_BP _on_ACC_V-2 > 0.072449
41 | | | | | | | | | | | | | | | | | | | | | | | | | | | | | | | | | | | | | | | | ABS (VAR) _on_ACC_V-2 <= 0.021973
42 | | | | | | | | | | | | | | | | | | | | | | | | | | | | | | | | | | | | | | | | | ABS (MEAN) _on_ACC_V-2 <= 0.993164: Biking (13.0/1.0)
43 | | | | | | | | | | | | | | | | | | | | | | | | | | | | | | | | | | | | | | | | | | ABS (MEAN) _on_ACC_V-2 > 0.993164
44 | | | | | | | | | | | | | | | | | | | | | | | | | | | | | | | | | | | | | | | | | | | ABS (ENERGY) _on_filter_IIR2 _on_ACC_V-2 <= 90.625
45 | | | | | | | | | | | | | | | | | | | | | | | | | | | | | | | | | | | | | | | | | | | | ABS (ZeroCross) _on_filter_IIR2 _on_ACC_V-2 <= 5
46 | | | | | | | | | | | | | | | | | | | | | | | | | | | | | | | | | | | | | | | | | | | | | ABS (VAR) _on_ACC_V-2 <= 0.018555
47 | | | | | | | | | | | | | | | | | | | | | | | | | | | | | | | | | | | | | | | | | | | | | | ABS (ENERGY) _on_filter_BP _on_ACC_V-2 <= 0.079529: Biking (5.0)
48 | | | | | | | | | | | | | | | | | | | | | | | | | | | | | | | | | | | | | | | | | | | | | | | ABS (ENERGY) _on_filter_BP _on_ACC_V-2 > 0.079529
49 | | | | | | | | | | | | | | | | | | | | | | | | | | | | | | | | | | | | | | | | | | | | | | | | ABS (ENERGY) _on_filter_BP _on_ACC_V-2 <= 0.235962: Stationary (20.0)
50 | | | | | | | | | | | | | | | | | | | | | | | | | | | | | | | | | | | | | | | | | | | | | | | | | ABS (ENERGY) _on_filter_BP _on_ACC_V-2 > 0.235962: Biking (7.0/3.0)
51 | | | | | | | | | | | | | | | | | | | | | | | | | | | | | | | | | | | | | | | | | | | | | | | | | ABS (VAR) _on_ACC_V-2 > 0.018555: Biking (11.0/1.0)
52 | | | | | | | | | | | | | | | | | | | | | | | | | | | | | | | | | | | | | | | | | | | | | | | | | | ABS (ZeroCross) _on_filter_IIR2 _on_ACC_V-2 > 5
53 | | | | | | | | | | | | | | | | | | | | | | | | | | | | | | | | | | | | | | | | | | | | | | | | | | ABS (ENERGY) _on_filter_IIR2 _on_ACC_V-2 <= 77.5625
54 | | | | | | | | | | | | | | | | | | | | | | | | | | | | | | | | | | | | | | | | | | | | | | | | | | | ABS (MEAN) _on_ACC_V-2 <= 0.998047: Stationary (6.0)
55 | | | | | | | | | | | | | | | | | | | | | | | | | | | | | | | | | | | | | | | | | | | | | | | | | | | | ABS (MEAN) _on_ACC_V-2 > 0.998047: Biking (10.0/1.0)
56 | | | | | | | | | | | | | | | | | | | | | | | | | | | | | | | | | | | | | | | | | | | | | | | | | | | | | ABS (ENERGY) _on_filter_IIR2 _on_ACC_V-2 > 77.5625: Stationary (132.0/23.0)
57 | | | | | | | | | | | | | | | | | | | | | | | | | | | | | | | | | | | | | | | | | | | | | | | | | | | | | | ABS (ENERGY) _on_filter_IIR2 _on_ACC_V-2 > 90.625
58 | | | | | | | | | | | | | | | | | | | | | | | | | | | | | | | | | | | | | | | | | | | | | | | | | | | | | | | ABS (PeakToPeak) _on_ACC_V-2 <= 0.329102
59 | | | | | | | | | | | | | | | | | | | | | | | | | | | | | | | | | | | | | | | | | | | | | | | | | | | | | | | | ABS (ENERGY) _on_filter_IIR2 _on_ACC_V-2 <= 92.75: Biking (25.0)
60 | | | | | | | | | | | | | | | | | | | | | | | | | | | | | | | | | | | | | | | | | | | | | | | | | | | | | | | | | ABS (ENERGY) _on_filter_IIR2 _on_ACC_V-2 > 92.75
61 | | | | | | | | | | | | | | | | | | | | | | | | | | | | | | | | | | | | | | | | | | | | | | | | | | | | | | | | | | ABS (ENERGY) _on_filter_BP _on_ACC_V-2 <= 0.290527
62 | | | | | | | | | | | | | | | | | | | | | | | | | | | | | | | | | | | | | | | | | | | | | | | | | | | | | | | | | | | ABS (PeakToPeak) _on_ACC_V-2 <= 0.319824: Stationary (18.0)
63 | | | | | | | | | | | | | | | | | | | | | | | | | | | | | | | | | | | | | | | | | | | | | | | | | | | | | | | | | | | | ABS (PeakToPeak) _on_ACC_V-2 > 0.319824: Biking (5.0)
64 | | | | | | | | | | | | | | | | | | | | | | | | | | | | | | | | | | | | | | | | | | | | | | | | | | | | | | | | | | | | | ABS (ENERGY) _on_filter_BP _on_ACC_V-2 > 0.290527: Biking (20.0/2.0)
65 | | | | | | | | | | | | | | | | | | | | | | | | | | | | | | | | | | | | | | | | | | | | | | | | | | | | | | | | | | | | | | ABS (PeakToPeak) _on_ACC_V-2 > 0.329102: Stationary (12.0)
66 | | | | | | | | | | | | | | | | | | | | | | | | | | | | | | | | | | | | | | | | | | | | | | | | | | | | | | | | | | | | | | | ABS (VAR) _on_ACC_V-2 > 0.021973
67 | | | | | | | | | | | | | | | | | | | | | | | | | | | | | | | | | | | | | | | | | | | | | | | | | | | | | | | | | | | | | | | | ABS (PeakToPeak) _on_ACC_V-2 <= 0.352539: Biking (54.0/6.0)
68 | | | | | | | | | | | | | | | | | | | | | | | | | | | | | | | | | | | | | | | | | | | | | | | | | | | | | | | | | | | | | | | | | ABS (PeakToPeak) _on_ACC_V-2 > 0.352539
69 | | | | | | | | | | | | | | | | | | | | | | | | | | | | | | | | | | | | | | | | | | | | | | | | | | | | | | | | | | | | | | | | | | ABS (MEAN) _on_ACC_V-2 <= 1.06348
70 | | | | | | | | | | | | | | | | | | | | | | | | | | | | | | | | | | | | | | | | | | | | | | | | | | | | | | | | | | | | | | | | | | | ABS (ENERGY) _on_filter_IIR2 _on_ACC_V-2 <= 84.9375
71 | | | | | | | | | | | | | | | | | | | | | | | | | | | | | | | | | | | | | | | | | | | | | | | | | | | | | | | | | | | | | | | | | | | | ABS (ENERGY) _on_filter_IIR2 _on_ACC_V-2 > 84.9375
72 | | | | | | | | | | | | | | | | | | | | | | | | | | | | | | | | | | | | | | | | | | | | | | | | | | | | | | | | | | | | | | | | | | | | ABS (MEAN) _on_ACC_V-2 <= 1.02539
73 | | | | | | | | | | | | | | | | | | | | | | | | | | | | | | | | | | | | | | | | | | | | | | | | | | | | | | | | | | | | | | | | | | | | | ABS (ENERGY) _on_filter_BP _on_ACC_V-2 <= 0.184937: Stationary (7.0)

```

Figure 40. Weka cross-validation

```

=== Stratified cross-validation ===
=== Summary ===

Correctly Classified Instances      30331          96.7311 %
Incorrectly Classified Instances    1025          3.2689 %
Kappa statistic                    0.9421
Mean absolute error                 0.0296
Root mean squared error             0.1202
Relative absolute error             10.4519 %
Root relative squared error         31.9379 %
Total Number of Instances          31356

=== Detailed Accuracy By Class ===

```

	TP Rate	FP Rate	Precision	Recall	F-Measure	MCC	ROC Area	PRC Area	Class
	0.975	0.011	0.976	0.975	0.976	0.965	0.997	0.992	Stationary
	0.989	0.028	0.979	0.989	0.984	0.962	0.990	0.986	Walking
	0.966	0.000	0.995	0.966	0.980	0.980	0.989	0.968	Jogging
	0.769	0.014	0.815	0.769	0.791	0.775	0.944	0.763	Biking
Weighted Avg.	0.967	0.021	0.967	0.967	0.967	0.950	0.989	0.971	

```

=== Confusion Matrix ===

```

	a	b	c	d	<-- classified as
9738	33	0	212		a = Stationary
12	17665	6	187		b = Walking
0	36	1151	4		c = Jogging
225	310	0	1777		d = Biking

3.5 Gym activity recognition

Gym activity recognition is intended as a fitness example for a wearable device, like a smartwatch or a wristband. To implement this algorithm with a decision tree, all the data logs have been acquired using the device (LSM6DSOX) mounted on a wristband.

The inputs of two sensors have been used (accelerometer and gyroscope at 104 Hz data rate) and six different features computed in a window of 208 samples (mean, variance, peak-to-peak, min, max, zero-crossing), as shown in Table 11.

The decision tree in Figure 41 generated by Weka allows recognizing five different gym activities including bicep curls, jumping jacks, lateral raises, push-ups, squats.

The configuration for the gym activity recognition described in this example runs at 104 Hz, computing features in a window of 208 samples. The current consumption of the LSM6DSOX is around 563 μ A at 1.8 V. Turning off the Machine Learning Core, the current consumption of the LSM6DSOX (with accelerometer and gyroscope at 104 Hz) would be around 550 μ A, so 13 μ A is the additional current consumption of the Machine Learning Core for this algorithm.

Table 11. Configuration for gym activity recognition

Configuration	Accelerometer, 104 Hz ODR, 4 g full scale
	Gyroscope, 104 Hz ODR, 2000 dps full scale
Window length	208 samples (around 2 seconds)
Features	Mean
	Variance
	Peak-to-peak
	Min
	Max
	Zero-crossing
Outputs	No activity (0)
	Bicep curls (4)
	Jumping jacks (5)
	Lateral raises (6)
	Push-ups (7)
	Squats (8)
Meta-classifier	0 for No activity
	2 for all the other outputs

Figure 41. Gym activity recognition decision tree

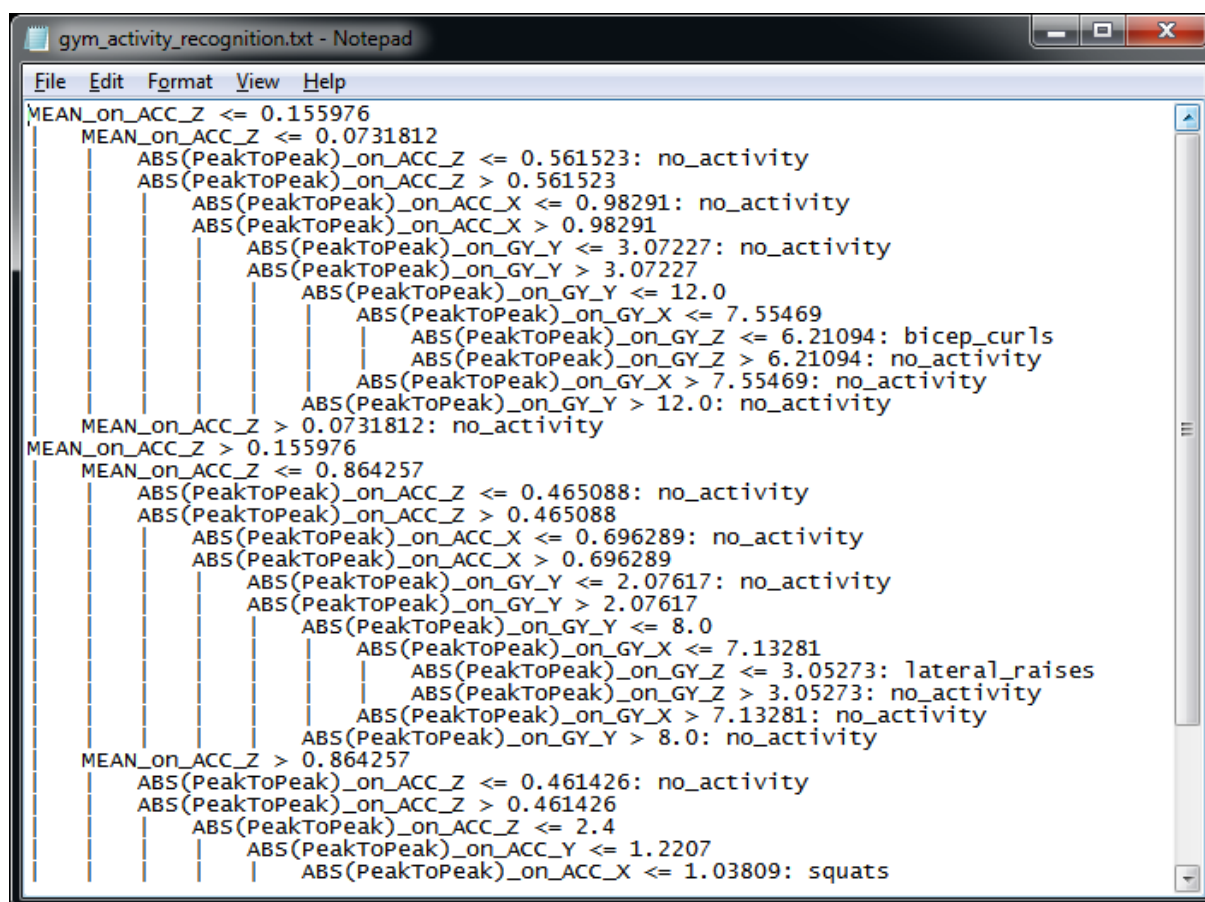

3.6 Summary of examples

The following table shows a summary of all the examples described in this document in order to show the typical current consumption of the Machine Learning Core in the LSM6DSOX for different configurations. The main contributors are the Machine Learning Core ODR (which might be different from the sensor ODRs), the number of decision trees configured, and the number of nodes (of each decision tree).

Table 12. Summary of examples

Algorithm	MLC_ODR	Number of decision trees	Number of nodes	MLC additional current consumption
Vibration monitoring	26 Hz	1	2	1 μ A
Motion intensity	12.5 Hz	1	7	1 μ A
6D position recognition	26 Hz	1	8	2 μ A
Activity recognition for smartphone applications	26 Hz	1	126	4 μ A
Gym activity recognition	104 Hz	1	19	13 μ A

Appendix A Weka

Weka is free software developed at the University of Waikato, New Zealand. It contains a collection of visualization tools and algorithms for data analysis and predictive modeling, together with graphical user interfaces for easy access to these functions.

Weka is one of the most popular machine learning tools for decision tree generation. This section contains some details about this external software, additional details can be found at the links below:

- [Weka download](#)
- [Weka website](#)
- [Weka user guide](#)

All of Weka's techniques are predicated on the assumption that the data is available as one flat file or relation, where each data point is described by a fixed number of attributes.

An ARFF (Attribute-Relation File Format) file is an ASCII text file that describes a list of instances sharing a set of attributes. The ARFF files have two distinct sections, as shown in [Figure 42](#): a header section containing the attributes (features, classes), and a data section containing all the feature values together with the corresponding class to be associated to that set of features.

Figure 42. ARFF example

```

1 @relation 'HSC'
2
3 @attribute ABS(MEAN)_on_ACC_X numeric
4 @attribute ABS(MEAN)_on_ACC_Y numeric
5 @attribute ABS(MEAN)_on_ACC_Z numeric
6 @attribute ABS(MEAN)_on_ACC_V^2 numeric
7 @attribute ABS(VAR)_on_ACC_X numeric
8 @attribute ABS(VAR)_on_ACC_Y numeric
9 @attribute ABS(VAR)_on_ACC_Z numeric
10 @attribute ABS(VAR)_on_ACC_V^2 numeric
11 @attribute ABS(ENERGY)_on_ACC_V^2 numeric
12 @attribute ABS(ENERGY)_on_filter_BP_on_ACC_V^2 numeric
13 @attribute ABS(ENERGY)_on_filter_IR2_on_ACC_V^2 numeric
14 @attribute ABS(zeroCross)_on_filter_BP_on_ACC_V^2 numeric
15 @attribute ABS(zeroCross)_on_filter_IR2_on_ACC_V^2 numeric
16 @attribute ABS(peakToPeak)_on_ACC_V^2 numeric
17 @attribute class {Stationary, Walking, Jogging, Biking}
18
19 @data
20 0.0058403, 0.0390625, 1.01465, 1.03906, 4.17235e-06, 3.8147e-06, 0.00683594, 0.0107422, 80.25, 0.585938, 73.75, 0, 1, 0.0146484, Stationary
21 0.0059987, 0.0380404, 1.01465, 1.03613, 2.02456e-06, 7.62939e-06, 0.00683594, 0.00878906, 79.875, 0.004704, 79.9375, 0, 0, 0.0107422, Stationary
22 0.0059207, 0.039978, 1.01465, 1.03223, 4.44916e-06, 4.76837e-06, 0.00976562, 0.00488281, 80.375, 0.000771523, 80.625, 0, 0, 0.0136719, Stationary
23 0.00559235, 0.0400696, 1.0127, 1.03516, 3.03984e-06, 7.62939e-06, 0.0078125, 0.00585938, 80, 0.00043273, 80, 0, 0, 0.0126953, Stationary
24 0.00618744, 0.0392151, 1.01562, 1.03418, 3.45707e-06, 8.58307e-06, 0.000976562, 0, 80.25, 0.000436101, 80.0625, 0, 0, 0.0146484, Stationary
25 0.0030624, 0.0394592, 1.0146, 1.0332, 4.05312e-06, 9.53674e-06, 0.00195312, 0.000976562, 80.1875, 0.000390053, 80.125, 0, 0, 0.0126953, Stationary
26 0.00591278, 0.0392761, 1.0146, 1.03418, 3.45949e-06, 7.62939e-06, 0.000976562, 0, 80.25, 0.000770569, 80.9375, 0, 0, 0.0126953, Stationary
27 0.0061306, 0.0393677, 1.01465, 1.03125, 3.27826e-06, 1.11198e-05, 0, 0.000976562, 79.9375, 0.000643757, 80, 0, 0, 0.0136719, Stationary
28 0.00675964, 0.0380999, 1.01562, 1.03613, 1.90735e-06, 1.14441e-05, 0.00292969, 0.00292969, 80.3125, 0.000469875, 80.5, 0, 0, 0.0107422, Stationary
29 0.0054276, 0.0393066, 1.01465, 1.03125, 3.57628e-06, 4.67572e-06, 0.000976562, 0.000976562, 79.9375, 0.000419617, 80.0625, 0, 0, 0.0107422, Stationary
30 0.00581741, 0.0394287, 1.01367, 1.03223, 4.19888e-06, 1.04804e-05, 0.00292969, 0.00195312, 80.125, 0.000477584, 80.5, 0, 0, 0.0126953, Stationary
31 0.00605392, 0.0397339, 1.0127, 1.03613, 2.5034e-06, 1.04904e-05, 0.000976562, 0.00683594, 80.0625, 0.000499725, 80, 0, 0, 0.0107422, Stationary
32 0.00537109, 0.039093, 1.0127, 1.03613, 2.86102e-06, 6.67572e-06, 0.00878906, 0.00585938, 80.125, 0.000460625, 80.0625, 0, 0, 0.0136719, Stationary
33 0.00651169, 0.0394592, 1.01465, 1.0332, 2.26499e-06, 1.52858e-05, 0.00292969, 0.00195312, 80.25, 0.000424862, 80.25, 0, 0, 0.0117188, Stationary
34 0.00587463, 0.0397573, 1.01367, 1.0332, 3.45589e-06, 9.53674e-07, 0.00390625, 0.00292969, 80.3125, 0.00113351, 80.875, 0, 0, 0.0175781, Stationary
35 0.00616237, 0.0388784, 1.01367, 1.03613, 3.99351e-06, 7.62939e-06, 0.00488281, 0.00878906, 79.9375, 0.000247002, 80.875, 0, 0, 0.0107422, Stationary
36 0.00630569, 0.0393066, 1.01465, 1.03223, 3.15905e-06, 8.58307e-06, 0.000976562, 0.00390625, 80.25, 0.000337803, 80.1875, 0, 0, 0.0126953, Stationary
37 0.0174408, 0.0481613, 1.02051, 1.04199, 6.4373e-06, 2.86102e-06, 0.00585938, 81.0625, 0.000498295, 81.6875, 0, 0, 0.0126953, Stationary
38 0.0185847, 0.041418, 1.01953, 1.04004, 7.86781e-06, 1.90735e-06, 0, 0.0078125, 80.625, 0.000476029, 81.125, 0, 0, 0.0117188, Stationary
39 0.0156999, 0.0136422, 1.01555, 1.03711, 5.72205e-06, 4.76837e-07, 0, 80.6875, 0.000763416, 81.0625, 0, 0, 0.0126953, Stationary
40 0.0183105, 0.0145569, 1.01953, 1.03906, 5.48363e-06, 1.66893e-06, 0.000976562, 0.00292969, 80.875, 0.000500679, 81.5625, 0, 0, 0.0117188, Stationary
41 0.0187378, 0.0143585, 1.01953, 1.04004, 6.4373e-06, 3.09944e-06, 0.000976562, 0.00683594, 80.6875, 0.000270367, 81.1875, 0, 0, 0.00976562, Stationary
42 0.0124895, 0.0130216, 1.01555, 1.04199, 7.15256e-06, 2.26499e-06, 0.00390625, 0.00683594, 81, 0.000507332, 81.1875, 0, 0, 0.0146484, Stationary
43 0.0183441, 0.0145569, 1.02051, 1.03613, 6.4373e-06, 2.26499e-06, 0.00488281, 0.00683594, 81.0625, 0.000323555, 81.875, 0, 0, 0.0117188, Stationary
44 0.0187531, 0.0141373, 1.01953, 1.04004, 5.96046e-06, 1.19209e-06, 0, 0.00683594, 80.75, 0.000498295, 81.125, 0, 0, 0.0117188, Stationary
45 0.0175171, 0.0140076, 1.01953, 1.04199, 6.4373e-06, 2.96023e-06, 0.00292969, 0.00488281, 81.1875, 0.0011692, 81.75, 0, 0, 0.0136719, Stationary

```

Figure 43. Weka GUI Chooser

When launching Weka, the Weka GUI Chooser window appears (Figure 43), and the “Explorer” section, selectable through the first button, is the Weka main user interface.

When selecting the Weka Explorer a new interface appears (Figure 44). Several panels are available in the Explorer interface:

- The *Preprocess* panel has facilities for importing data.
- The *Classify* panel allows applying classification and regression algorithms to the dataset in order to estimate accuracy of the resulting predictive model and to visualize erroneous predictions.
- The *Cluster* panel gives access to the clustering techniques in Weka.
- The *Associate* panel provides access to association rule learners that attempt to identify all important interrelationships between attributes in the data.
- The *Select attributes* panel provides algorithms for identifying the most predictive attributes in a dataset.
- The *Visualize* panel shows a scatter plot matrix.

In this appendix section, only the *Preprocess* and *Classify* panels are described.

The Preprocess panel is shown in Figure 44, it allows loading an ARFF file from the “Open file” button.

Figure 44. Weka Explorer

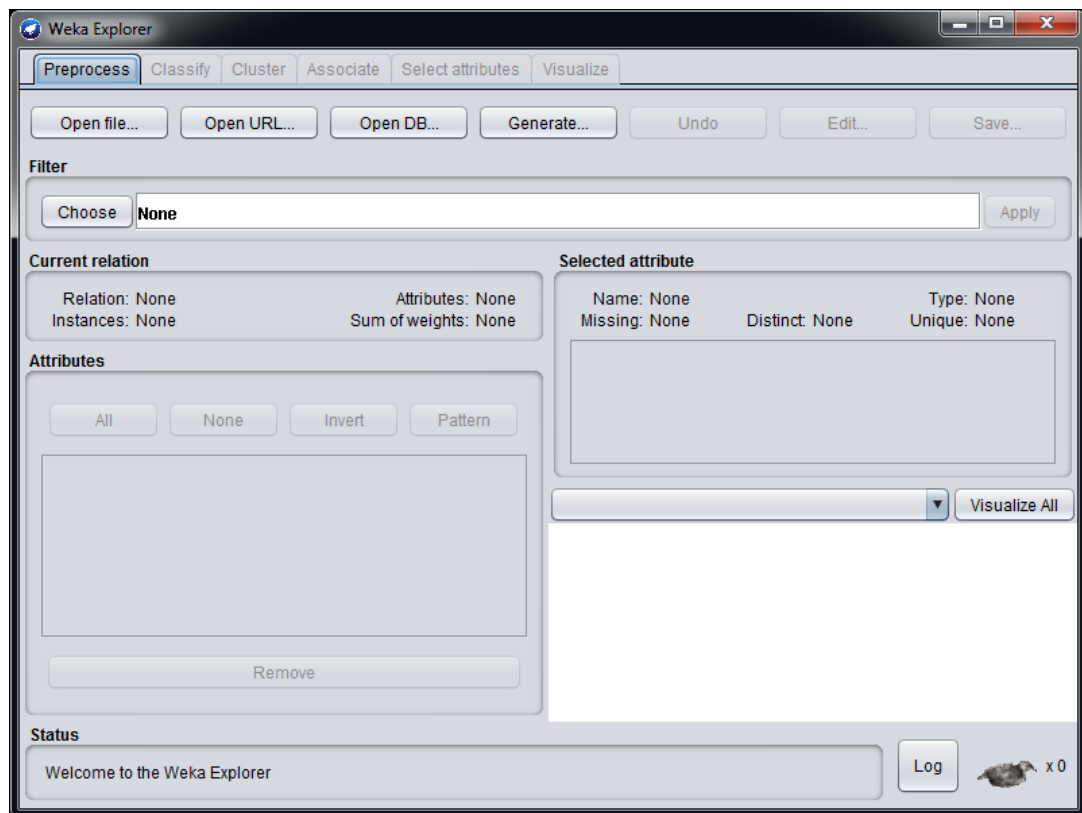

When the ARFF file has been loaded, the preprocess panel shows all the attributes (features and classes) of the imported ARFF file. The attributes can be visualized in a graphical way and the user can select the attributes to be used for the classification.

Figure 45. Weka Explorer - Attributes

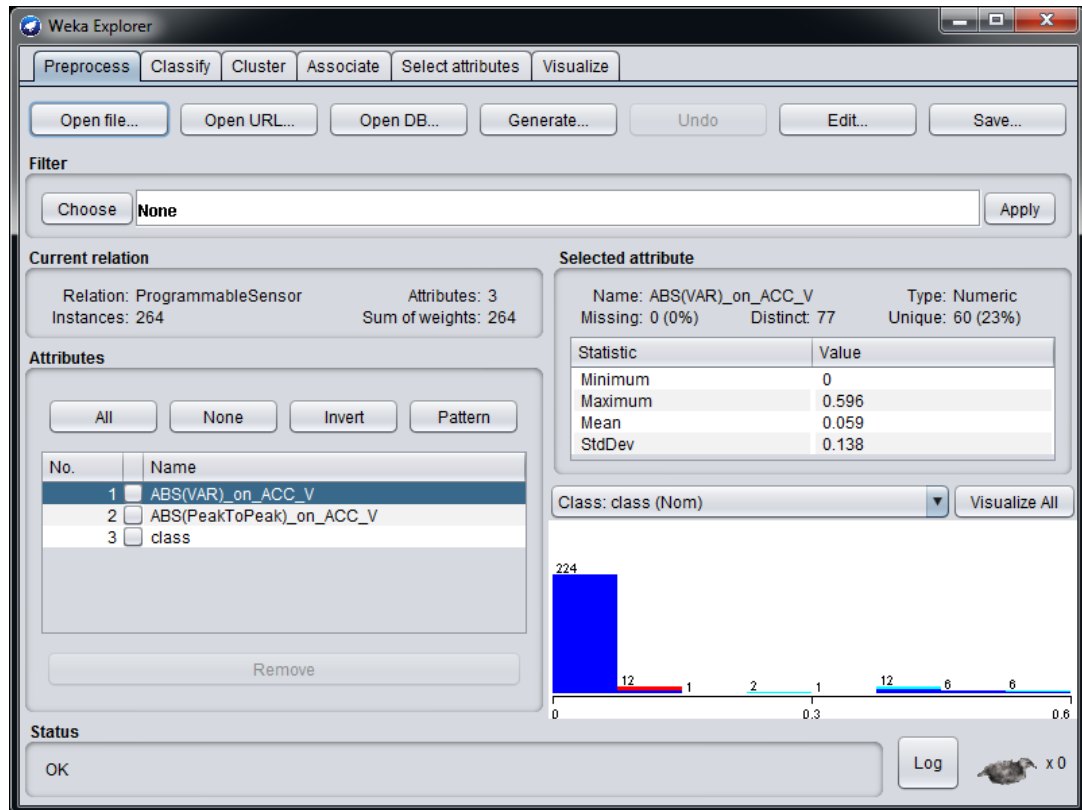

After choosing the attributes, a classifier can be configured in the *Classify* panel of Weka Explorer (Figure 46). There are many classifiers available in Weka: by choosing the classifier J48 (under "trees") a decision tree can be generated (Figure 47).

Figure 46. Weka Classify

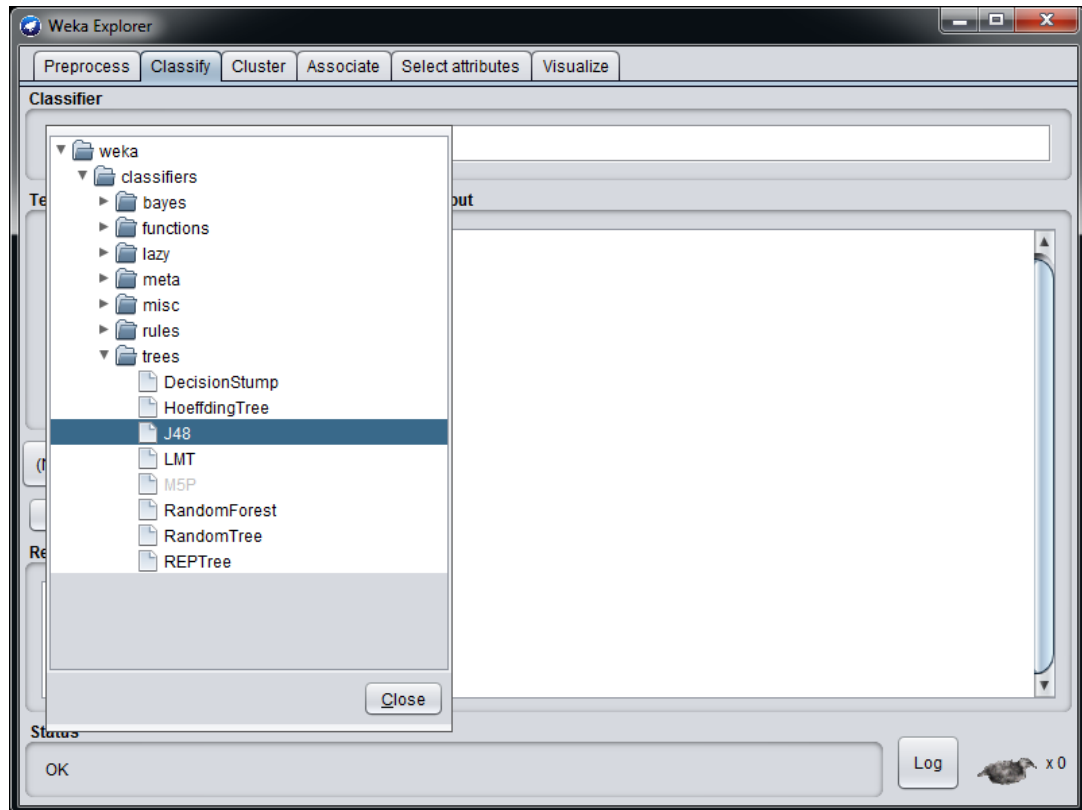
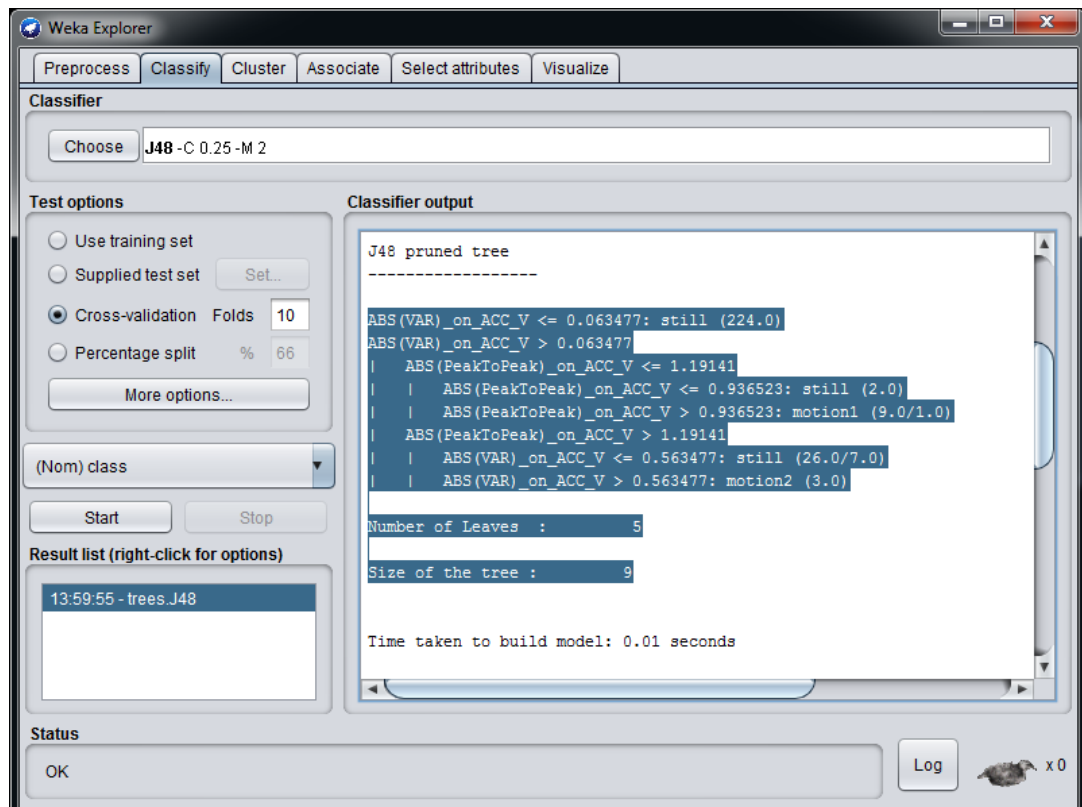

Figure 47. Weka Classify J48

Many parameters can be changed in the classifier section (Figure 48), and different decision trees can be generated by clicking the “Start” button (see Figure 47).

Figure 48. Weka J48 classifier parameters

Parameter	Value
batchSize	100
binarySplits	False
collapseTree	True
confidenceFactor	0.25
debug	False
doNotCheckCapabilities	False
doNotMakeSplitPointActualValue	False
minNumObj	2
numDecimalPlaces	2
numFolds	3
reducedErrorPruning	False
saveInstanceData	False
seed	1
subtreeRaising	True
unpruned	False
useLaplace	False
useMDLcorrection	True

At the bottom of the window, there are four buttons: 'Open...', 'Save...', 'OK', and 'Cancel'.

All the decision trees generated can be easily compared in terms of:

- Number of nodes

Since the decision tree generated by the J48 algorithm in Weka is a binary tree, the number of nodes can be obtained by subtracting one from the parameter "Number of Leaves" which appears in the first row just after the decision tree (see [Figure 49. Correctly classified instances](#)).

- Correctly classified instances

It is an estimate of the accuracy of the model created. The result of the model is compared to the result provided by the labels. [Figure 49. Correctly classified instances](#) shows the correctly classified instances of an activity recognition model.

- Confusion matrix

An NxN table that summarizes how successful the classification model predictions were, i.e. the correlation between the label and the model classification. One axis of a confusion matrix is the label that the model predicted, and the other axis is the actual label.

Figure 49. Correctly classified instances

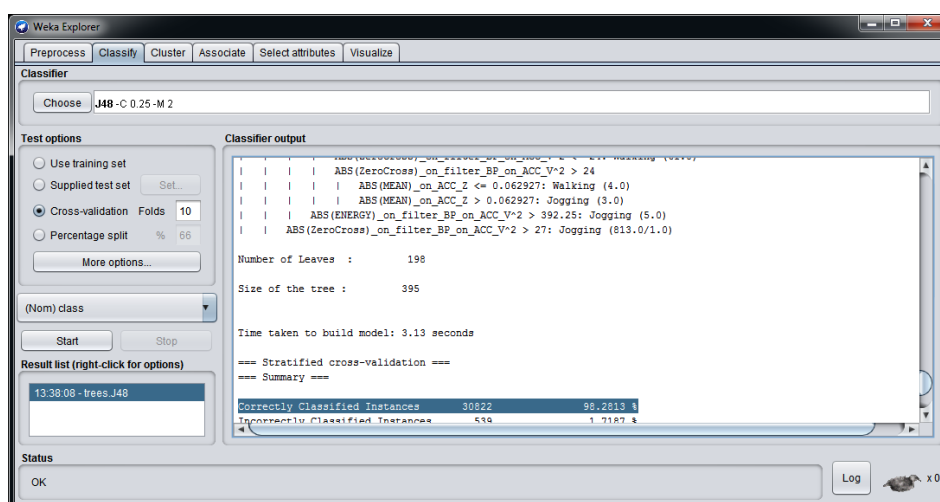
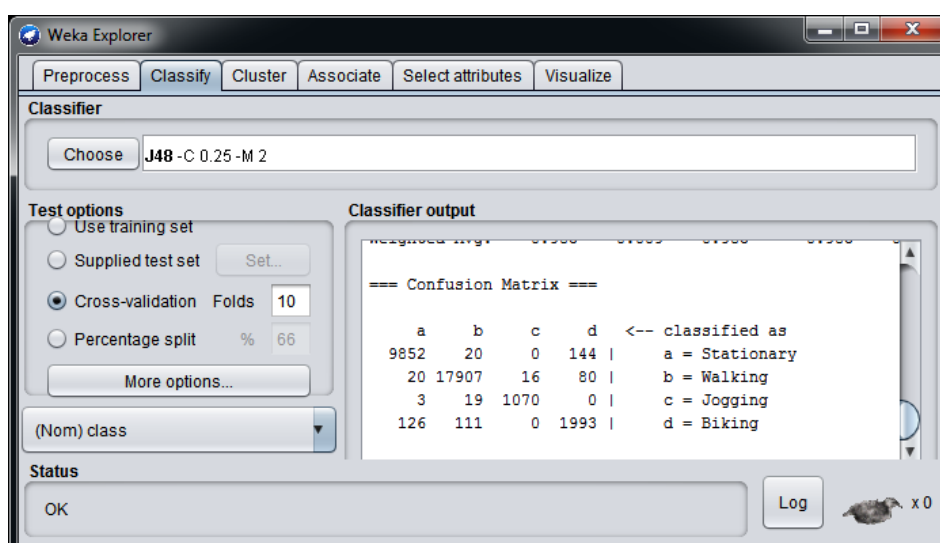

Figure 50. Confusion matrix shows an example of a confusion matrix for an activity recognition algorithm with four classes (Stationary, Walking, Jogging, Biking).

Figure 50. Confusion matrix

Appendix B RapidMiner

RapidMiner is a data science software platform which provides an integrated environment for data preparation, machine learning, deep learning, text mining, and predictive analytics. It is used for business and commercial applications as well as for research, education, training, rapid prototyping, and application development and supports all steps of the machine learning process including data preparation, results visualization, model validation and optimization.

This appendix describes the process to generate a decision tree starting from an ARFF file, using RapidMiner Studio. A simple example of a hand-washing detection algorithm is considered for this purpose. After opening RapidMiner Studio, the main steps are the following:

1. Add the “Open File” operator from the “Operators” window on the left, and drag the operator to the blank “Process” window as shown in [Figure 51](#).
2. Double click the “Open File” operator to choose the ARFF file to be loaded.
3. Find the “Read ARFF” operator and drag it to the “Process” window. Then connect the “Read ARFF” operator to the “Open File” operator as shown in [Figure 52](#).
4. Find the “Set Role” operator and drag it to the “Process” window. Then, double click the “Set Role” operator and type the attribute name and target role in the “Parameters” window as shown in [Figure 53](#).
5. Find the “Decision Tree” operator and set the corresponding parameters as shown in [Figure 54](#). You also need to connect the “Decision Tree” operator to “res”.
6. Click the “Run” button (blue triangle icon) in the upper left section of RapidMiner Studio.
7. After the “Run” button has been clicked, the “Results” tab will show the decision tree generated, in terms of “Graph” ([Figure 55](#)) and “Description”.
8. In the “Description” section of the decision tree generated ([Figure 56](#)) you need to copy the decision tree to a text file, which can be imported in the MLC tool in Unico.

Figure 51. RapidMiner Studio - Open File

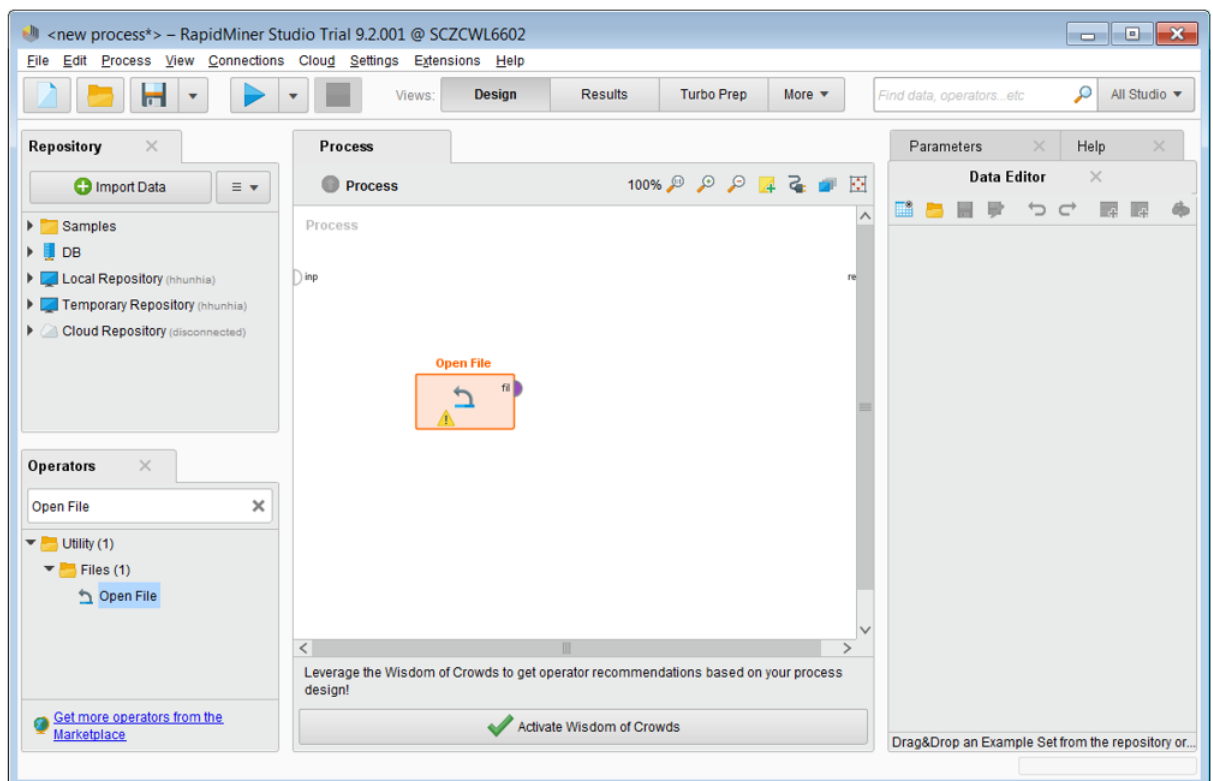

Figure 52. RapidMiner Studio - Read ARFF

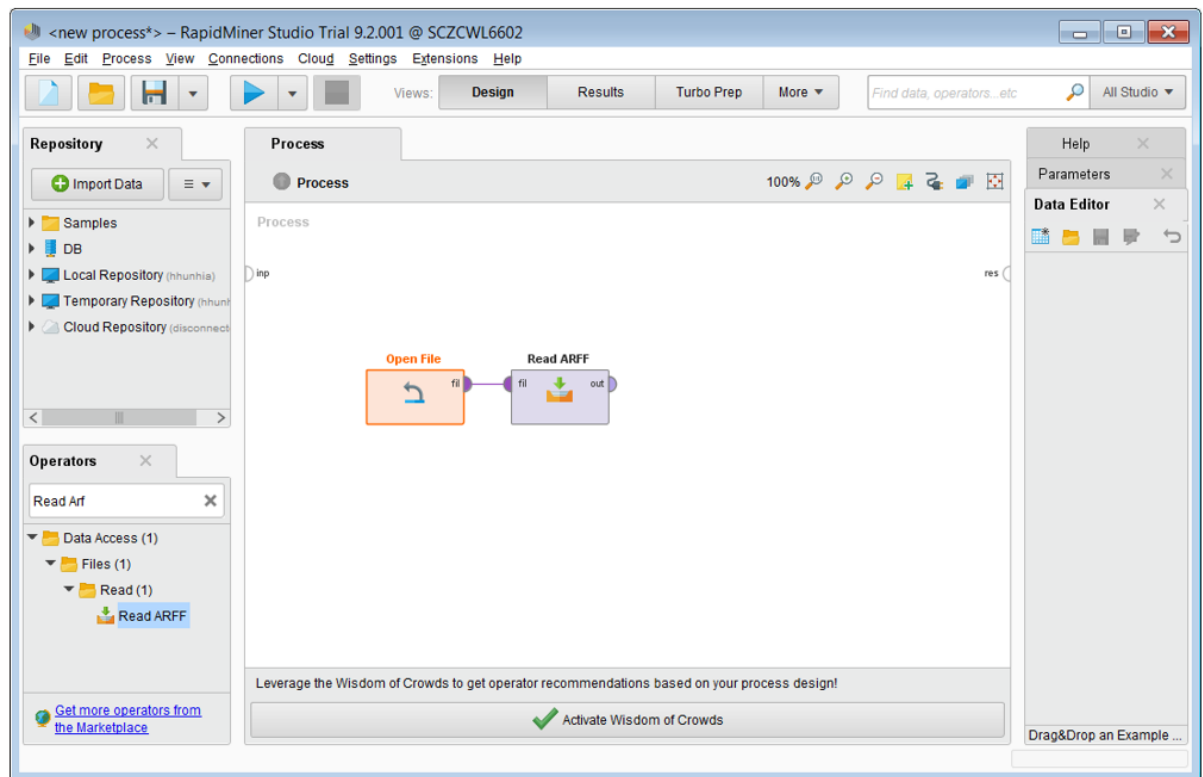

Figure 53. RapidMiner Studio - Set Role

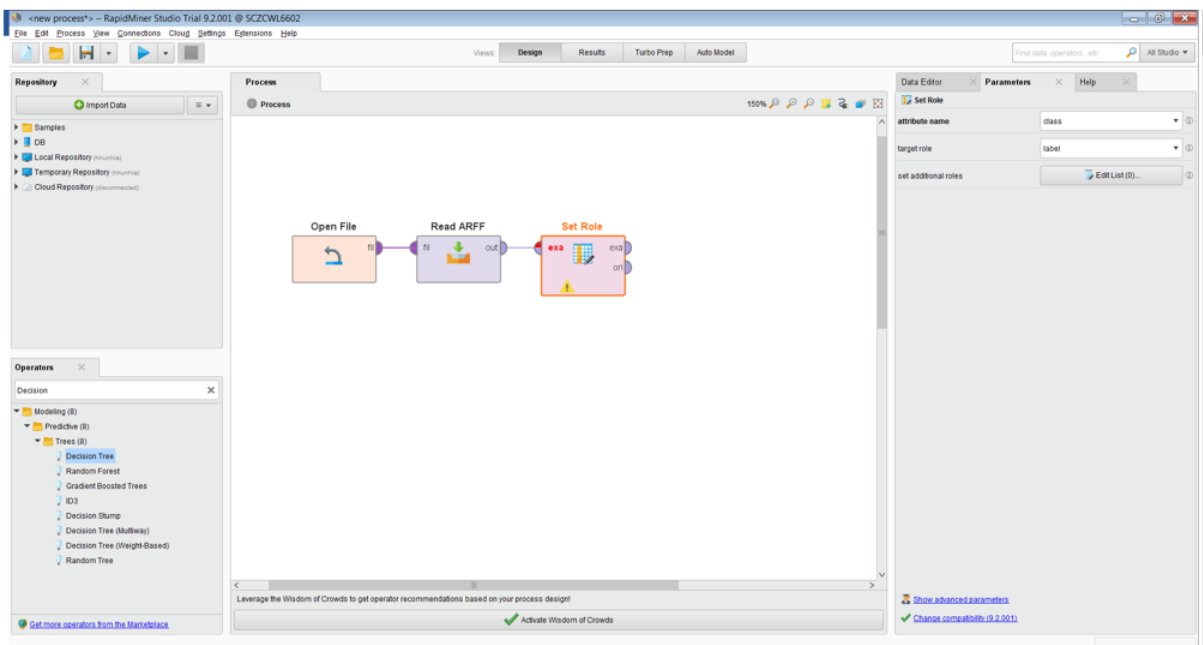

Figure 54. RapidMiner Studio - Decision Tree operator

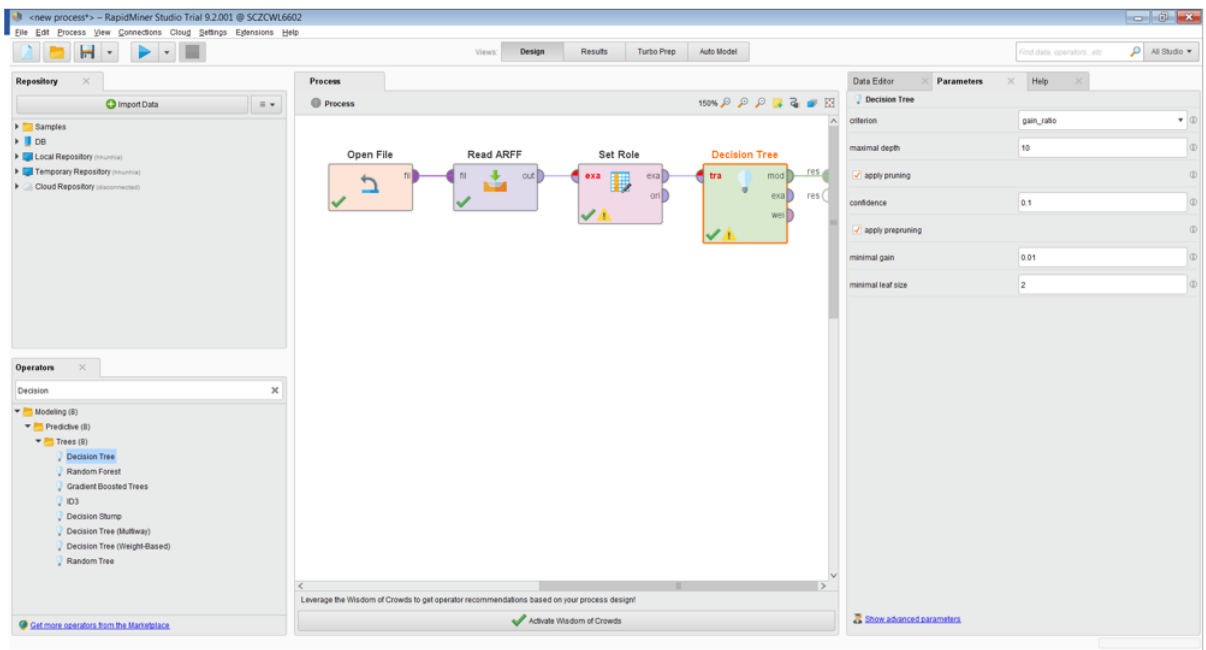

Figure 55. RapidMiner Studio - Decision Tree graph

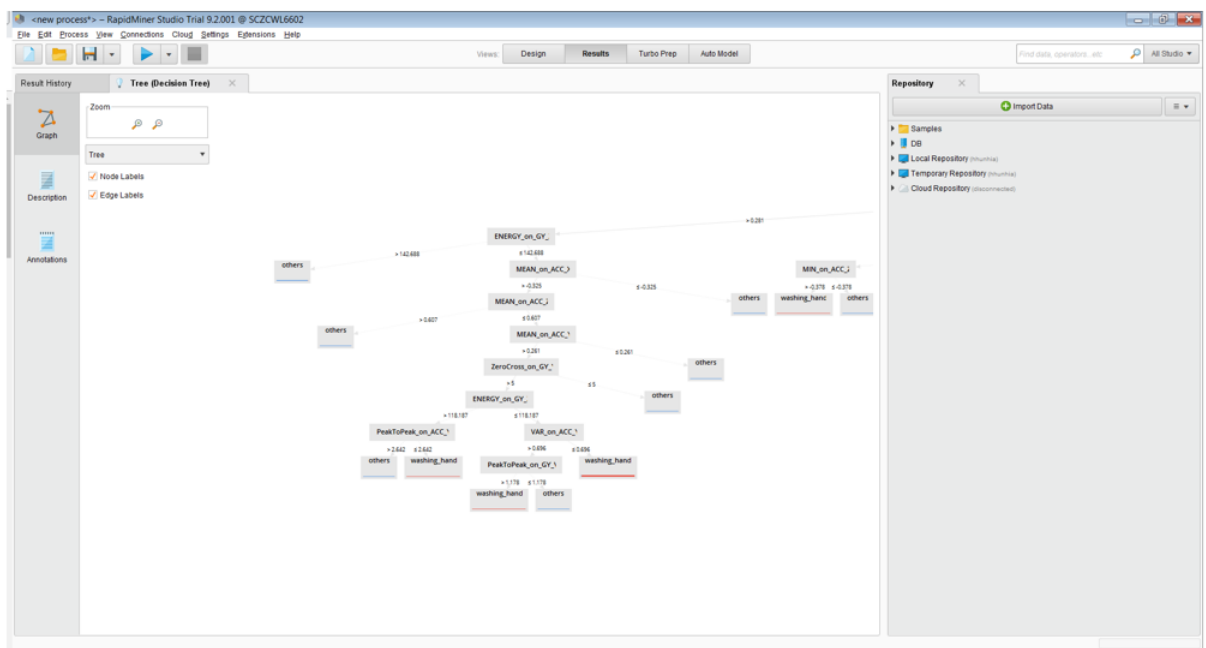

Figure 56. RapidMiner Studio - Decision Tree description

```

Tree
VAR_on_ACC_Z > 0.281
| ENERGY_on_GY_Z > 142.688: others {others=98, washing_hand=1}
| ENERGY_on_GY_Z ≤ 142.688
| | MEAN_on_ACC_X > -0.325
| | | MEAN_on_ACC_Z > 0.607: others {others=5, washing_hand=0}
| | | MEAN_on_ACC_Z ≤ 0.607
| | | | MEAN_on_ACC_Y > 0.261
| | | | | ZeroCross_on_GY_Y > 5
| | | | | ENERGY_on_GY_Z > 118.187
| | | | | | PeakToPeak_on_ACC_Y > 2.642: others {others=2,
| | | | | | PeakToPeak_on_ACC_Y ≤ 2.642: washing_hand {othe
| | | | | ENERGY_on_GY_Z ≤ 118.187
| | | | | | VAR_on_ACC_Y > 0.696
| | | | | | | PeakToPeak_on_GY_V > 1.178: washing_hand (c
| | | | | | | PeakToPeak_on_GY_V ≤ 1.178: others {others=
| | | | | | VAR_on_ACC_Y ≤ 0.696: washing_hand {others=4, t
| | | | | ZeroCross_on_GY_Y ≤ 5: others {others=2, washing_hand=
| | | | MEAN_on_ACC_Y ≤ 0.261: others {others=3, washing_hand=0}
| | | MEAN_on_ACC_X ≤ -0.325: others {others=24, washing_hand=0}
| VAR_on_ACC_Z ≤ 0.281
| | MAX_on_ACC_X > 2.544
| | | MIN_on_ACC_Z > -0.378: washing_hand {others=0, washing_hand=3}
| | | MIN on ACC Z ≤ -0.378: others {others=2, washing hand=0}

```

Appendix C Matlab

Decision trees for the Machine Learning Core can be generated with Matlab. Dedicated scripts for Matlab are available at [Matlab](#).

After importing all the scripts in the Matlab workspace, the function “**Generate_DecisionTree()**” should be called, specifying two file names (an *.arff* file containing the features computed by the Machine Learning Core tool in Unico and a *.txt* file which will contain the decision tree generated):

```
filename_ARFF = 'features.arff';
```

```
filename_dectree = 'decision_tree.txt';
```

```
Generate_DecisionTree(filename_ARFF, filename_dectree);
```

More details can be found in the *README.md* file available contained in the “*matlab*” folder of the GitHub repository.

Appendix D Python

Decision trees for the Machine Learning Core can be generated with Python through the the “*scikit*” package. Python scripts are available at [Python](#) both as a Jupyter notebook (*.ipynb) and as a common Python script (*.py). More details can be found in the *README.md* file available contained in the “*python*” folder of the GitHub repository.

Appendix E Glossary

This section contains a glossary of terms used in machine learning. Most of the terms have been taken from <https://developers.google.com/machine-learning/glossary/>.

ARFF	An ARFF (Attribute-Relation File Format) file is an ASCII text file that describes a list of instances sharing a set of attributes. ARFF files were developed by the Machine Learning Project at the Department of Computer Science of The University of Waikato for use with the Weka machine learning software.
Attribute/Feature	An attribute is an aspect of an instance (e.g. temperature, humidity). Attributes are often called features in Machine Learning. A special attribute is the class label that defines the class this instance belongs to (required for supervised learning).
Binary classification	A type of classification task that outputs one of two mutually exclusive classes. For example, a machine learning model that evaluates email messages and outputs either "spam" or "not spam" is a binary classifier.
Class	One of a set of enumerated target values for a label. For example, in a binary classification model that detects spam, the two classes are spam and not spam. In a multi-class classification model that identifies dog breeds, the classes would be poodle, beagle, pug, and so on.
Classification model	A type of machine learning model for distinguishing among two or more discrete classes. For example, a natural language processing classification model could determine whether an input sentence was in French, Spanish, or Italian.
Classification threshold	A scalar-value criterion that is applied to a model's predicted score in order to separate the positive class from the negative class. Used when mapping logistic regression results to binary classification. For example, consider a logistic regression model that determines the probability of a given email message being spam. If the classification threshold is 0.9, then logistic regression values above 0.9 are classified as spam and those below 0.9 are classified as not spam.
Class-imbalanced dataset	A binary classification problem in which the labels for the two classes have significantly different frequencies. For example, a disease dataset in which 0.0001 of examples have positive labels and 0.9999 have negative labels is a class-imbalanced problem, but a football game predictor in which 0.51 of examples label one team winning and 0.49 label the other team winning is not a class-imbalanced problem.
Clipping	A technique for handling outliers. Specifically, reducing feature values that are greater than a set maximum value down to that maximum value. Also, increasing feature values that are less than a specific minimum value up to that minimum value.
Confusion matrix	An NxN table that summarizes how successful the classification model predictions were; that is, the correlation between the label and the model classification. One axis of a confusion matrix is the label that the model predicted, and the other axis is the actual label.
Cross-validation	A mechanism for estimating how well a model will generalize to new data by testing the model against one or more non-overlapping data subsets withheld from the training set.
Data analysis	Obtaining an understanding of data by considering samples, measurement, and visualization. Data analysis can be particularly useful when a dataset is first received, before one builds the first model. It is also crucial in understanding experiments and debugging problems with the system.
Data augmentation	Artificially boosting the range and number of training examples by transforming existing examples to create additional examples. For example, suppose images are one of your features, but your dataset doesn't contain enough image examples for the model to learn useful associations. Ideally, you'd add enough labeled images to your dataset to enable your model to train properly. If that's not possible, data augmentation can rotate, stretch, and reflect each image to produce many variants of the original picture, possibly yielding enough labeled data to enable excellent training.
Data set or dataset	A collection of examples.
Decision boundary	The separator between classes learned by a model in a binary class or multi-class classification problems.
Decision threshold	Synonym for classification threshold.
Decision tree	A model represented as a sequence of branching statements.

Discrete feature	A feature with a finite set of possible values. For example, a feature whose values may only be animal, vegetable, or mineral is a discrete (or categorical) feature. Contrast with continuous feature.
Discriminative model	A model that predicts labels from a set of one or more features. More formally, discriminative models define the conditional probability of an output given the features and weights.
Downsampling	Overloaded term that can mean either of the following: <ul style="list-style-type: none"> Reducing the amount of information in a feature in order to train a model more efficiently. Training on a disproportionately low percentage of over-represented class examples in order to improve model training on under-represented classes.
Dynamic model	A model that is trained online in a continuously updating fashion. That is, data is continuously entering the model.
Example	One row of a dataset. An example contains one or more features and possibly a label. See also labeled example and unlabeled example.
False negative (FN)	An example in which the model mistakenly predicted the negative class. For example, the model inferred that a particular email message was not spam (the negative class), but that email message actually was spam.
False positive (FP)	An example in which the model mistakenly predicted the positive class. For example, the model inferred that a particular email message was spam (the positive class), but that email message was actually not spam.
False positive rate (FPR)	The x-axis in an ROC curve. The false positive rate is defined as follows: False Positive Rate = False Positives / (False Positives + True Negatives)
Feature	An input variable used in making predictions.
Feature engineering	The process of determining which features might be useful in training a model, and then converting raw data from log files and other sources into said features. Feature engineering is sometimes called feature extraction.
Feature extraction	Overloaded term having either of the following definitions: <ul style="list-style-type: none"> Retrieving intermediate feature representations calculated by an unsupervised or pre-trained model for use in another model as input. Synonym for feature engineering.
Feature set	The group of features your machine learning model trains on. For example, postal code, property size, and property condition might comprise a simple feature set for a model that predicts housing prices.
Generalization	Refers to your model's ability to make correct predictions on new, previously unseen data as opposed to the data used to train the model.
Ground truth	The correct answer. Reality. Since reality is often subjective, expert raters typically are the proxy for ground truth.
Heuristic	A quick solution to a problem, which may or may not be the best solution.
Imbalanced dataset	Synonym for class-imbalanced dataset.
Independently and identically distributed (i.i.d)	Data drawn from a distribution that doesn't change, and where each value drawn doesn't depend on values that have been drawn previously. An i.i.d. is the ideal gas of machine learning—a useful mathematical construct but almost never exactly found in the real world. For example, the distribution of visitors to a web page may be i.i.d. over a brief window of time; that is, the distribution doesn't change during that brief window and one person's visit is generally independent of another's visit. However, if you expand that window of time, seasonal differences in the web page's visitors may appear.
Interference	In machine learning, often refers to the process of making predictions by applying the trained model to unlabeled examples. In statistics, inference refers to the process of fitting the parameters of a distribution conditioned on some observed data.
Instance	Synonym for example.
Interpretability	The degree to which a model's predictions can be readily explained. Deep models are often non-interpretable; that is, a deep model's different layers can be hard to decipher. By contrast, linear regression models and wide models are typically far more interpretable.
J48	An open source Java implementation of the C4.5 algorithm

Label	In supervised learning, the "answer" or "result" portion of an example. Each example in a labeled dataset consists of one or more features and a label. For instance, in a housing dataset, the features might include the number of bedrooms, the number of bathrooms, and the age of the house, while the label might be the house's price. In a spam detection dataset, the features might include the subject line, the sender, and the email message itself, while the label would probably be either "spam" or "not spam."
Linear regression	A type of regression model that outputs a continuous value from a linear combination of input features.
Machine learning	A program or system that builds (trains) a predictive model from input data. The system uses the learned model to make useful predictions from new (never-before-seen) data drawn from the same distribution as the one used to train the model. Machine learning also refers to the field of study concerned with these programs or systems.
Majority class	The more common label in a class-imbalanced dataset. For example, given a dataset containing 99% non-spam labels and 1% spam labels, the non-spam labels are the majority class.
Matplotlib	An open-source Python 2D plotting library. matplotlib helps you visualize different aspects of machine learning.
Minority class	The less common label in a class-imbalanced dataset. For example, given a dataset containing 99% non-spam labels and 1% spam labels, the spam labels are the minority class.
ML	Abbreviation for machine learning.
Model training	The process of determining the best model.
Multi-class classification	Classification problems that distinguish among more than two classes. For example, there are approximately 128 species of maple trees, so a model that categorized maple tree species would be multi-class. Conversely, a model that divided emails into only two categories (spam and not spam) would be a binary classification model.
Multinomial classification	Synonym for multi-class classification.
Negative class	In binary classification, one class is termed positive and the other is termed negative. The positive class is the thing we're looking for and the negative class is the other possibility. For example, the negative class in a medical test might be "not tumor." The negative class in an email classifier might be "not spam." See also positive class.
Neural network	A model that, taking inspiration from the brain, is composed of layers (at least one of which is hidden) consisting of simple connected units or neurons followed by nonlinearities.
Node (decision tree)	A "test" on an attribute.
Noise	Broadly speaking, anything that obscures the signal in a dataset. Noise can be introduced into data in a variety of ways. For example: <ul style="list-style-type: none"> • Human raters make mistakes in labeling. • Humans and instruments mis-record or omit feature values.
Normalization	The process of converting an actual range of values into a standard range of values, typically -1 to +1 or 0 to 1. For example, suppose the natural range of a certain feature is 800 to 6,000. Through subtraction and division, you can normalize those values into the range -1 to +1. See also scaling.
Numerical data	Features represented as integers or real-valued numbers.
Outliers	Values distant from most other values. In machine learning, any of the following are outliers: <ul style="list-style-type: none"> • Weights with high absolute values. • Predicted values relatively far away from the actual values. • Input data whose values are more than roughly 3 standard deviations from the mean. Outliers often cause problems in model training. Clipping is one way of managing outliers.
Overfitting	Creating a model that matches the training data so closely that the model fails to make correct predictions on new data.
Parameter	A variable of a model that the ML system trains on its own.

Performance	<p>Overloaded term with the following meanings:</p> <ul style="list-style-type: none"> The traditional meaning within software engineering. Namely: How fast (or efficiently) does this piece of software run? The meaning within ML. Here, performance answers the following question: How correct is this model? That is, how good are the model's predictions?
Positive class	<p>In binary classification, the two possible classes are labeled as positive and negative. The positive outcome is the thing we're testing for. (Admittedly, we're simultaneously testing for both outcomes, but play along.) For example, the positive class in a medical test might be "tumor." The positive class in an email classifier might be "spam."</p> <p>Contrast with negative class.</p>
Precision	<p>A metric for classification models. Precision identifies the frequency with which a model was correct when predicting the positive class. That is:</p> $\text{Precision} = \frac{\text{True Positives}}{(\text{True Positives} + \text{False Positives})}$
Prediction	A model's output when provided with an input example.
Pre-trained model	Models or model components that have been already been trained.
Proxy labels	<p>Data used to approximate labels not directly available in a dataset.</p> <p>For example, suppose you want "is it raining?" to be a Boolean label for your dataset, but the dataset doesn't contain rain data. If photographs are available, you might establish pictures of people carrying umbrellas as a proxy label for "is it raining"? However, proxy labels may distort results. For example, in some places, it may be more common to carry umbrellas to protect against sun than the rain.</p>
Rater	A human who provides labels in examples. Sometimes called an "annotator."
Recall	<p>A metric for classification models that answers the following question:</p> <p>"Out of all the possible positive labels, how many did the model correctly identify?"</p> <p>That is:</p> $\text{Recall} = \frac{\text{True Positives}}{(\text{True Positives} + \text{False Negatives})}$
Regression model	A type of model that outputs continuous (typically, floating-point) values. Compare with classification models, which output discrete values, such as "day lily" or "tiger lily."
Reinforcement learning	A machine learning approach to maximize an ultimate reward through feedback (rewards and punishments) after a sequence of actions. For example, the ultimate reward of most games is victory. Reinforcement learning systems can become expert at playing complex games by evaluating sequences of previous game moves that ultimately led to wins and sequences that ultimately led to losses.
Representation	The process of mapping data to useful features.
ROC Curve	<p>ROC = Receiver Operating Characteristic</p> <p>A curve of true positive rate vs. false positive rate at different classification thresholds.</p>
Scaling	<p>A commonly used practice in feature engineering to tame a feature's range of values to match the range of other features in the dataset. For example, suppose that you want all floating-point features in the dataset to have a range of 0 to 1. Given a particular feature's range of 0 to 500, you could scale that feature by dividing each value by 500.</p> <p>See also normalization.</p>
Scikit-learn	A popular open-source ML platform. See www.scikit-learn.org .
Scoring	The part of a recommendation system that provides a value or ranking for each item produced by the candidate generation phase.
Semi-supervised learning	Training a model on data where some of the training examples have labels but others don't. One technique for semi-supervised learning is to infer labels for the unlabeled examples, and then to train on the inferred labels to create a new model. Semi-supervised learning can be useful if labels are expensive to obtain but unlabeled examples are plentiful.
Sequence model	A model whose inputs have a sequential dependence. For example, predicting the next video watched from a sequence of previously watched videos.
Serving	A synonym for inferring.
Static model	A model that is trained offline.

Stationarity	A property of data in a dataset, in which the data distribution stays constant across one or more dimensions. Most commonly, that dimension is time, meaning that data exhibiting stationarity doesn't change over time. For example, data that exhibits stationarity doesn't change from September to December.
Supervised machine learning	Training a model from input data and its corresponding labels. Supervised machine learning is analogous to a student learning a subject by studying a set of questions and their corresponding answers. After mastering the mapping between questions and answers, the student can then provide answers to new (never-before-seen) questions on the same topic. Compare with unsupervised machine learning.
Target	Synonym for label.
Training	The process of determining the ideal parameters comprising a model.
Training set	The subset of the dataset used to train a model. Contrast with validation set and test set.
True negative (TN)	An example in which the model correctly predicted the negative class. For example, the model inferred that a particular email message was not spam, and that email message really was not spam.
True positive (TP)	An example in which the model correctly predicted the positive class. For example, the model inferred that a particular email message was spam, and that email message really was spam.
True positive rate (TPR)	Synonym for recall. That is: $\text{True Positive Rate} = \text{True Positives} / (\text{True Positives} + \text{False Negatives})$ True positive rate is the y-axis in an ROC curve.
Underfitting	Producing a model with poor predictive ability because the model hasn't captured the complexity of the training data. Many problems can cause underfitting, including: <ul style="list-style-type: none"> • Training on the wrong set of features. • Training for too few epochs or at too low a learning rate. • Training with too high a regularization rate. • Providing too few hidden layers in a deep neural network.
Unlabeled example	An example that contains features but no label. Unlabeled examples are the input to inference. In semi-supervised and unsupervised learning, unlabeled examples are used during training.
Unsupervised machine learning	Training a model to find patterns in a dataset, typically an unlabeled dataset. The most common use of unsupervised machine learning is to cluster data into groups of similar examples. For example, an unsupervised machine learning algorithm can cluster songs together based on various properties of the music. The resulting clusters can become an input to other machine learning algorithms (for example, to a music recommendation service). Clustering can be helpful in domains where true labels are hard to obtain. For example, in domains such as anti-abuse and fraud, clusters can help humans better understand the data. Another example of unsupervised machine learning is principal component analysis (PCA). For example, applying PCA on a dataset containing the contents of millions of shopping carts might reveal that shopping carts containing lemons frequently also contain antacids. Compare with supervised machine learning.
Validation	A process used, as part of training, to evaluate the quality of a machine learning model using the validation set. Because the validation set is disjoint from the training set, validation helps ensure that the model's performance generalizes beyond the training set. Contrast with test set.
Validation set	A subset of the dataset—disjoint from the training set—used in validation. Contrast with training set and test set.
Weka	A collection of machine learning algorithms for data mining tasks. It contains tools for data preparation, classification, regression, clustering, association rules mining, and visualization.

Revision history

Table 13. Document revision history

Date	Version	Changes
28-Jan-2019	1	Initial release
13-Aug-2019	2	<p>Added MIPI I3CSM interface</p> <p>Updated Section 1 Machine Learning Core in the LSM6DSOX</p> <p>Updated Section 1.1 Inputs</p> <p>Updated Section 1.2.1 Filter coefficients</p> <p>Updated Features</p> <p>Added Figure 6. Peak-to-peak</p> <p>Updated Section 1.3.5 Zero-crossing through Section 1.3.12 Maximum</p> <p>Added Figure 7. Zero-crossing</p> <p>Added Figure 8. Positive zero-crossing</p> <p>Added Figure 9. Negative zero-crossing</p> <p>Updated Figure 10. Peak detector</p> <p>Updated Figure 11. Positive peak detector</p> <p>Updated Figure 12. Negative peak detector</p> <p>Added Section 1.3.13 Selection of features</p> <p>Updated Section 1.4 Decision tree and Section 1.4.1 Decision tree limitations in the LSM6DSOX</p> <p>Updated Figure 20. Weka classify</p> <p>Updated Figure 21. Decision tree format</p> <p>Updated Section 1.5.1 Meta classifier limitations in the LSM6DSOX</p> <p>Updated Section 1.6 Finite State Machine interface</p> <p>Updated Section 2.1 Unico GUI</p> <p>Updated Section 2.2 Decision tree generation</p> <p>Updated Figure 26. Configuration of features and Figure 27. ARFF generation</p> <p>Updated Section 3.1 Vibration monitoring</p> <p>Updated Section 3.2 Motion intensity</p> <p>Updated Section 3.3 6D position recognition</p> <p>Updated Section 3.4 Activity recognition for smartphone applications</p> <p>Updated Figure 40. Gym activity recognition decision tree</p> <p>Added Section 3.6 Summary of examples</p> <p>Updated Appendix A Weka</p> <p>Added Appendix B RapidMiner</p> <p>Added Appendix C Matlab</p> <p>Added Appendix D Python</p> <p>Added Appendix E Glossary</p>
03-Oct-2019	3	<p>Added Figure 1. Supervised Machine Learning approach</p> <p>Updated Figure 23. Configuration procedure</p>

Contents

1	Machine Learning Core in the LSM6DSOX.....	2
1.1	Inputs	4
1.2	Filters	6
1.2.1	Filter coefficients	7
1.3	Features	9
1.3.1	Mean	10
1.3.2	Variance	10
1.3.3	Energy	10
1.3.4	Peak-to-peak	10
1.3.5	Zero-crossing	10
1.3.6	Positive zero-crossing	10
1.3.7	Negative zero-crossing	11
1.3.8	Peak detector	12
1.3.9	Positive peak detector	12
1.3.10	Negative peak detector	13
1.3.11	Minimum	13
1.3.12	Maximum	14
1.3.13	Selection of features	14
1.4	Decision tree	15
1.4.1	Decision tree limitations in the LSM6DSOX	16
1.5	Meta-classifier	17
1.5.1	Meta-classifier limitations in the LSM6DSOX	17
1.6	Finite State Machine interface	17
2	Machine Learning Core tools	18
2.1	Unico GUI	18
2.2	Decision tree generation	21
2.3	Configuration procedure	23
3	Decision tree examples	30
3.1	Vibration monitoring	30
3.2	Motion intensity	31

3.3	6D position recognition	31
3.4	Activity recognition for smartphone applications	33
3.5	Gym activity recognition	36
3.6	Summary of examples	37
Appendix A	Weka	38
Appendix B	RapidMiner	45
Appendix C	Matlab	49
Appendix D	Python	50
Appendix E	Glossary	51
	Revision history	56
	Contents	57
	List of tables	59
	List of figures	60

List of tables

Table 1.	Machine Learning Core output data rates	2
Table 2.	Filter coefficients	7
Table 3.	Examples of filter coefficients	7
Table 4.	Features	9
Table 5.	Decision tree results	16
Table 6.	Decision tree interrupts	16
Table 7.	Decision tree limitations in the LSM6DSOX	16
Table 8.	Meta-classifier example	17
Table 9.	Meta-classifier limitations in the LSM6DSOX	17
Table 10.	Activity recognition for smartphone configuration	33
Table 11.	Configuration for gym activity recognition	36
Table 12.	Summary of examples	37
Table 13.	Document revision history	56

List of figures

Figure 1.	Supervised Machine Learning approach	1
Figure 2.	Machine Learning Core in the LSM6DSOX	2
Figure 3.	Machine Learning Core blocks	3
Figure 4.	MLC inputs (accelerometer)	4
Figure 5.	MLC inputs (gyroscope)	5
Figure 6.	Filter basic element	6
Figure 7.	Peak-to-peak	10
Figure 8.	Zero-crossing	10
Figure 9.	Positive zero-crossing	11
Figure 10.	Negative zero-crossing	11
Figure 11.	Peak detector	12
Figure 12.	Positive peak detector	12
Figure 13.	Negative peak detector	13
Figure 14.	Minimum	13
Figure 15.	Maximum	14
Figure 16.	Decision tree node	15
Figure 17.	Unico GUI	19
Figure 18.	Machine Learning Core tool - Data Patterns	19
Figure 19.	Machine Learning Core tool - Configuration	20
Figure 20.	Weka preprocess	21
Figure 21.	Weka classify	22
Figure 22.	Decision tree format	23
Figure 23.	Configuration procedure	24
Figure 24.	Assigning a result to a data pattern	25
Figure 25.	Configuration of Machine Learning Core	25
Figure 26.	Configuration of filters	26
Figure 27.	Configuration of features	26
Figure 28.	ARFF generation	26
Figure 29.	ARFF file	27
Figure 30.	Configuration of results and decision tree	27
Figure 31.	Meta classifier and device configuration	28
Figure 32.	Unico load configuration	28
Figure 33.	Unico Data window	29
Figure 34.	Unico - Machine Learning Core source registers	29
Figure 35.	Vibration monitoring decision tree	30
Figure 36.	Motion intensity decision tree	31
Figure 37.	6D positions	32
Figure 38.	6D decision tree	32
Figure 39.	Activity recognition for smartphone decision tree	34
Figure 40.	Weka cross-validation	35
Figure 41.	Gym activity recognition decision tree	37
Figure 42.	ARFF example	38
Figure 43.	Weka GUI Chooser	39
Figure 44.	Weka Explorer	40
Figure 45.	Weka Explorer - Attributes	41
Figure 46.	Weka Classify	42
Figure 47.	Weka Classify J48	42
Figure 48.	Weka J48 classifier parameters	43
Figure 49.	Correctly classified instances	44
Figure 50.	Confusion matrix	44
Figure 51.	RapidMiner Studio - Open File	45
Figure 52.	RapidMiner Studio - Read ARFF	46

Figure 53.	RapidMiner Studio - Set Role	46
Figure 54.	RapidMiner Studio - Decision Tree operator	47
Figure 55.	RapidMiner Studio - Decision Tree graph	47
Figure 56.	RapidMiner Studio - Decision Tree description	48

IMPORTANT NOTICE – PLEASE READ CAREFULLY

STMicroelectronics NV and its subsidiaries ("ST") reserve the right to make changes, corrections, enhancements, modifications, and improvements to ST products and/or to this document at any time without notice. Purchasers should obtain the latest relevant information on ST products before placing orders. ST products are sold pursuant to ST's terms and conditions of sale in place at the time of order acknowledgement.

Purchasers are solely responsible for the choice, selection, and use of ST products and ST assumes no liability for application assistance or the design of Purchasers' products.

No license, express or implied, to any intellectual property right is granted by ST herein.

Resale of ST products with provisions different from the information set forth herein shall void any warranty granted by ST for such product.

ST and the ST logo are trademarks of ST. For additional information about ST trademarks, please refer to www.st.com/trademarks. All other product or service names are the property of their respective owners.

Information in this document supersedes and replaces information previously supplied in any prior versions of this document.

© 2019 STMicroelectronics – All rights reserved