

Datasheet

AAF Series

Available Distribution

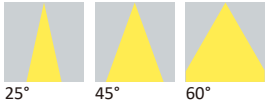

LED

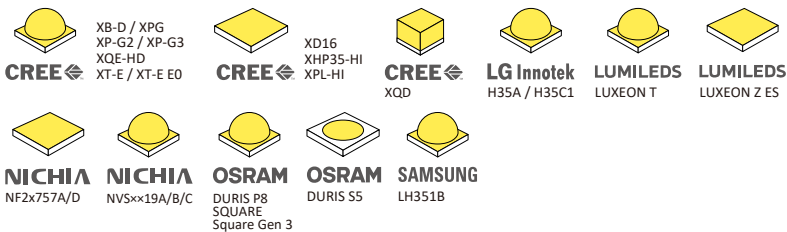

Recommend Applications

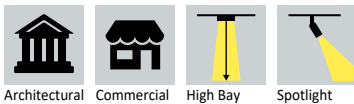

General Information

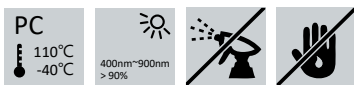

- Lens Material: PC
- Lens Color: Transparent
- Operating Temperature: -40°C~+110°C
- Light Transmission Rate: 400nm~900nm > 90%
- ⚠ If necessary, Clean lenses with mild soap, water and soft cloth.
- ⚠ Never use any commercial cleaning solvents on lenses, like alcohol.
- ⚠ Please handle or install lenses with wearing gloves, skin oils may damage lens or its optical characteristic.

Dimensions

Part Number	Diameter	Height
LL01CR-AAF25L02 / LL01NI-AAFxxL02	Ø11.8	6.65
LL01CR-AAFxxL02-Mx-T	Ø13.55	7.25
LL01HS-AAFxxL02-Mx-T		
LL01XB-AAFxxL02-Ux-T	Ø13.5	7.25
LL01NI-QKxxL02-Mx-T		
LL01OS-AAFxxL02-Ux-T		
LL01RP-AAFxxL02-Mx-T	Ø13.5	7.35

*All dimensions are in millimeters.

Packaging Details (SPQ)

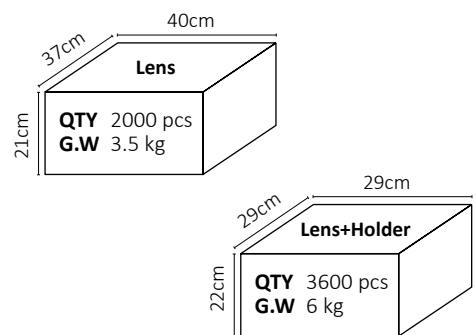

Accessories



- 6 Different Types of Holder
LL01CRCR10Hx
LL01CRMD25Hx
LL01CRRP25Hx
LL01CROR25Hx
LL01CRQK25Hx
LL01OSRD40Hx
- 3 Different Types of Tape
LL01A00XHNX
LL01A00XHVV
LL01A00XSMX

Mechanical Specification

*All dimensions are in millimeters.

Lens Dimension

LL01CR-AAF25L02/ LL01NI-AAF45L02 / LL01NI-AAF60L02

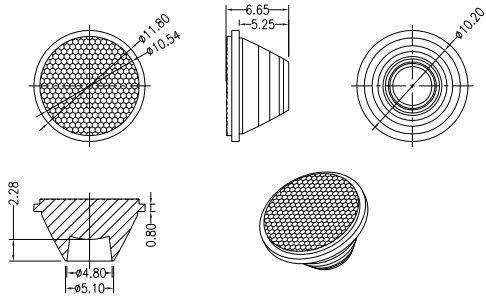

Assembly Instruction

Part No LL01CR-AAF25L02/ LL01NI-AAF45L02 / LL01NI-AAF60L02

Fixing Method

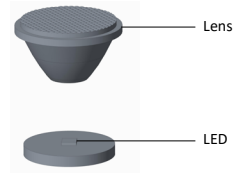

Lift lens and have its bottom aligned with the top of LED's light emitting surface.

Holder Dimension

LL01CRCR10Hx

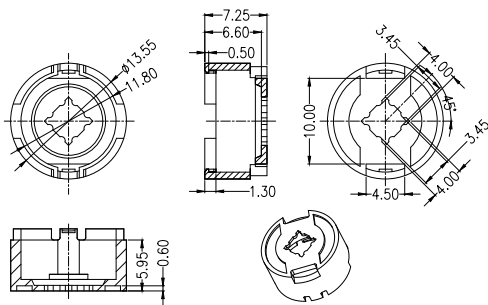

Assembly Instruction

Part No LL01CR-AAFxxL02-Mx-T
Holder LL01CRCR10Hx
Tape LL01A00XHNX

Fixing Method

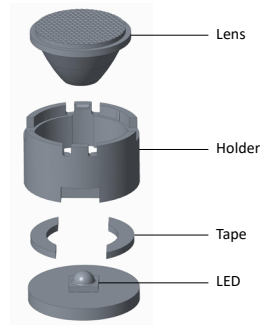
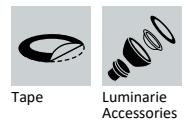

Holder Dimension

LL01CRMD25Hx

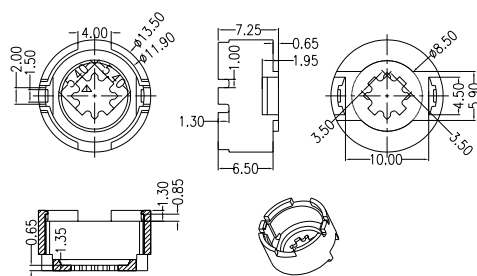

Assembly Instruction

Part No LL01HS-AAFxxL02-Mx-T
Holder LL01CRMD25Hx
Tape LL01A00XHVX

Fixing Method

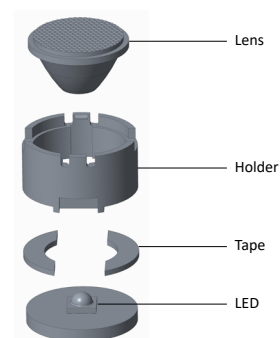
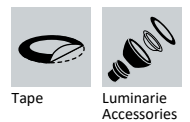

Mechanical Specification

*All dimensions are in millimeters.

Holder Dimension



LL01CRRP25Hx

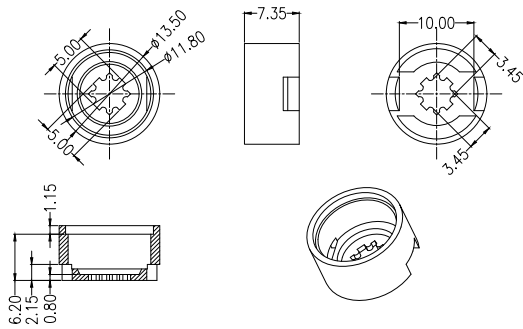

Assembly Instruction

Fixing Method

Part No LL01RP-AAFxxL02-Mx-T
Holder LL01CRRP25Hx
Tape LL01A00XHNX

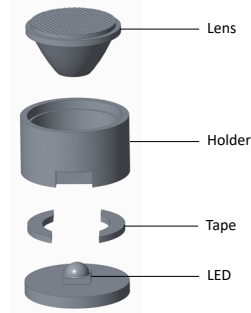
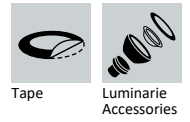

Holder Dimension



LL01CROR25Hx

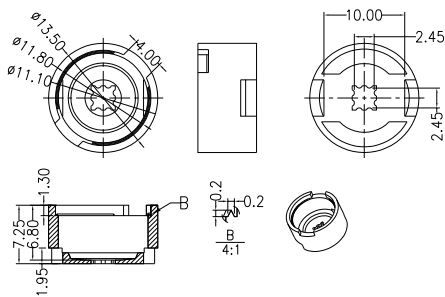

Assembly Instruction

Fixing Method

Part No LL01XB-AAFxxL02-Ux-T
Holder LL01CROR25Hx
Tape LL01A00XHNX

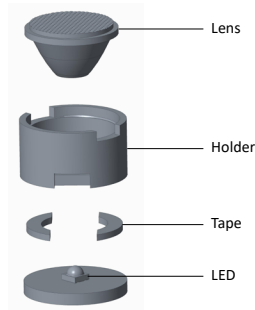
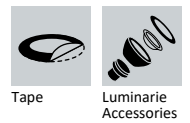

Holder Dimension



LL01CRQK25Hx

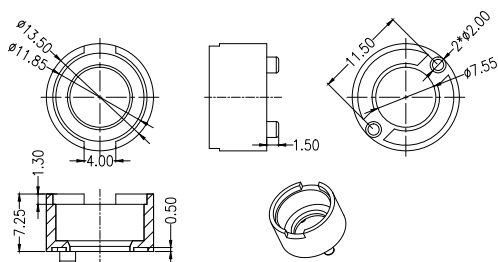

Assembly Instruction

Fixing Method

Part No LL01NI-QKxxL02-Mx-T
Holder LL01CRQK25Hx
Tape LL01A00XSMX

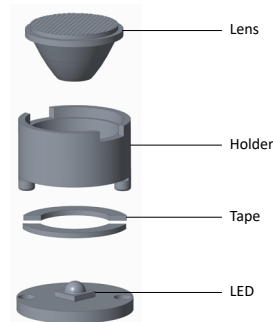
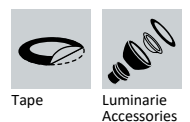

Mechanical Specification

*All dimensions are in millimeters.

Holder Dimension



LL01OSRD40Hx

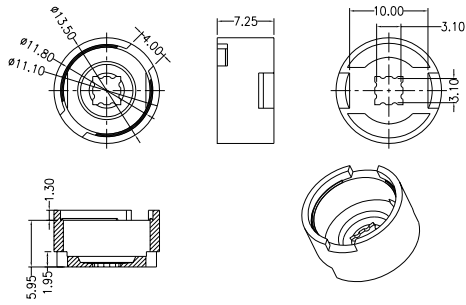

Assembly Instruction

Part No LL01OS-AAFxxL02-Ux-T
Holder LL01OSRD40Hx
Tape LL01A00XHNX

Fixing Method

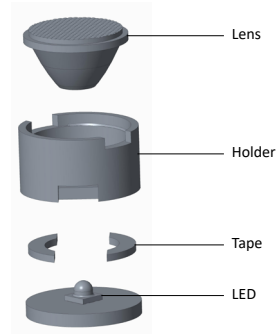
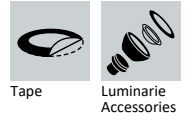

Photometric Distribution

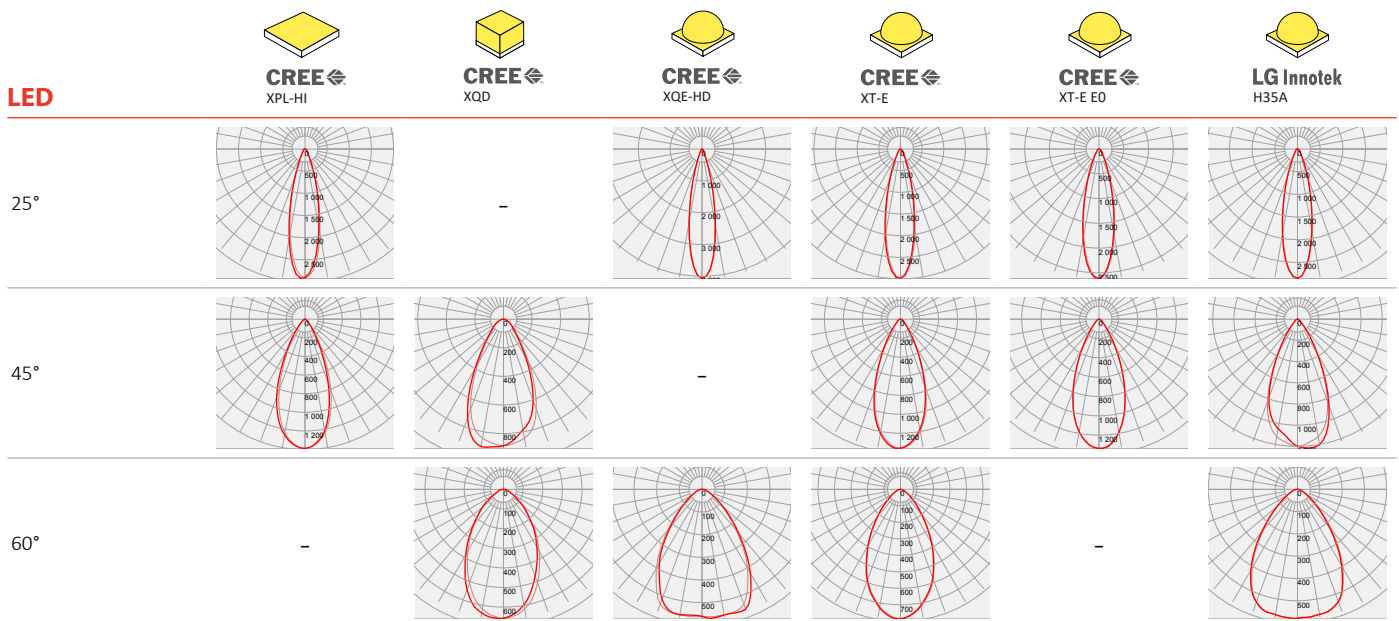
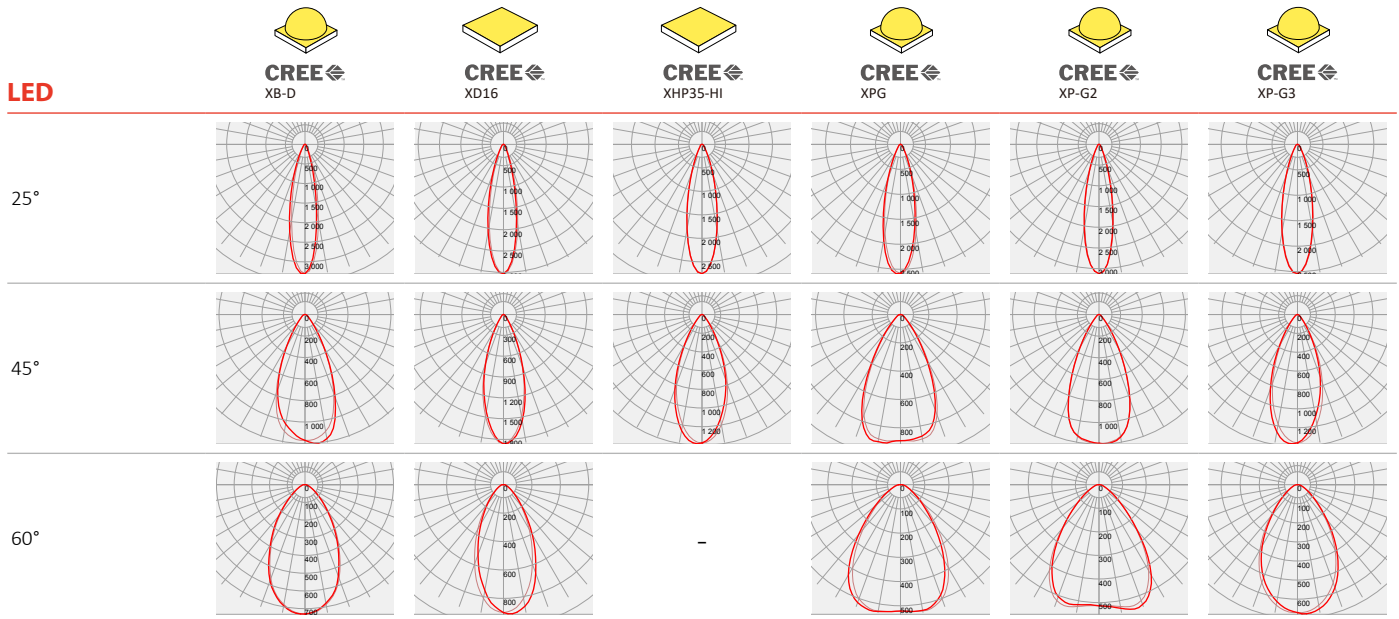

Photometric Distribution

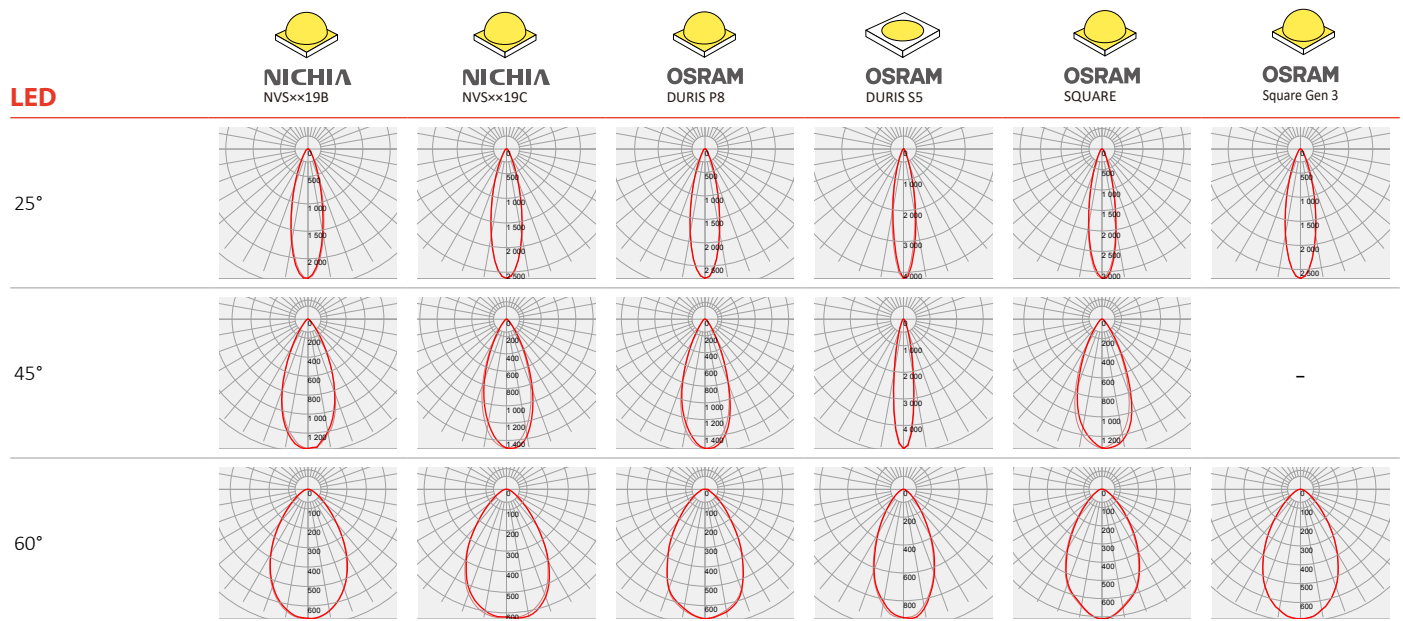
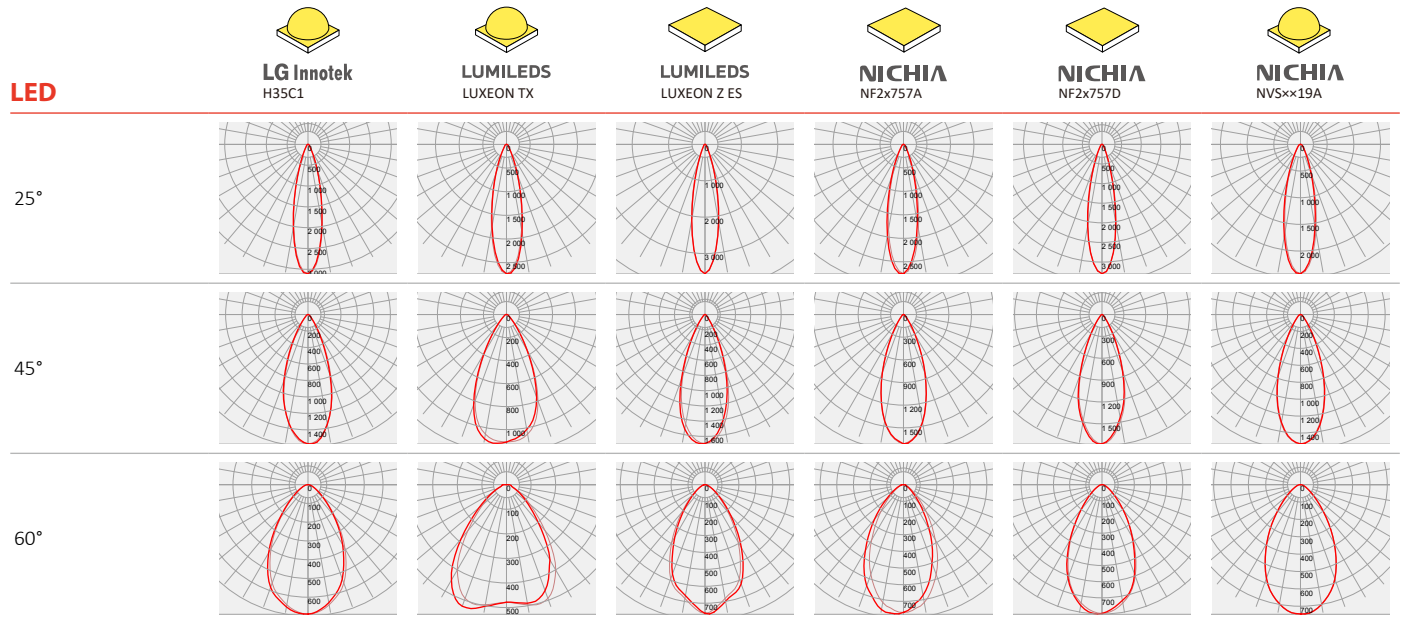

Photometric Distribution



SAMSUNG
LH351B

LED

25°

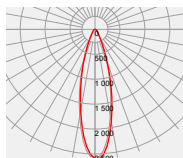



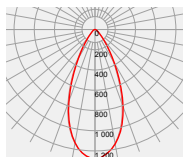



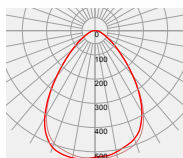







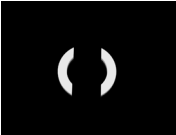



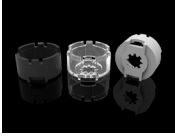
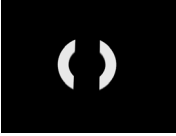







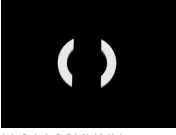





45°

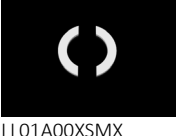

























60°



Details by LED

Part No	Holder	Tape	LED Package Size	LED
LL01CR-AAF25L02 LL01NI-AAFxxL02 (45°/60°)	-	-	1317 / 1616 1620 / 3737	 CREE XD16  CREE XQD  LUMILEDS LUXEON TX  LUMILEDS LUXEON Z ES
LL01CR-AAFxxL02-Mx-T	 LL01CRCR10Hx	 LL01A00XHNX	3535	 CREE XHP35-HI  CREE XP-G2  CREE XPL-HI
LL01HS-AAFxxL02-Mx-T	 LL01CRMD25Hx	 LL01A00XHVX	3535	 CREE XPG  CREE XP-G3  LG Innotek H35A  NICHIA NVSxx19A  NICHIA NVSxx19B  NICHIA NVSxx19C  SAMSUNG LH351B
LL01RP-AAFxxL02-Mx-T	 LL01CRRP25Hx	 LL01A00XHNX	3535	 CREE XT-E  CREE XT-E E0  LG Innotek H35C1
LL01XB-AAFxxL02-Ux-T	 LL01CROR25Hx	 LL01A00XHNX	1616 / 2525	 CREE XB-D  CREE XQE-HD
LL01NI-QKxxL02-Mx-T	 LL01CRQK25Hx	 LL01A00XSMX	3737	 OSRAM DURIS P8
LL01OS-AAFxxL02-Ux-T	 LL01OSRD40Hx	 LL01A00XHNX	3030	 NICHIA NF2x757A  NICHIA NF2x757D  OSRAM DURIS S5  OSRAM SQUARE  OSRAM Square Gen 3

LED	Part No	FWHM	cd / lm	IES
 CREE XB-D	LL01XB-AAF25L02-U2-T	23°	3.3	↓
	LL01XB-AAF45L02-U2-T	47°	1.2	↓
	LL01XB-AAF60L02-U2-T	61°	0.7	↓
 CREE XD16	LL01CR-AAF25L02	25°	3.0	↓
	LL01NI-AAF45L02	35°	1.8	↓
	LL01NI-AAF60L02	51°	0.9	↓
 CREE XHP35-HI	LL01CR-AAF25L02-M2-T	26°	2.7	↓
	LL01CR-AAF45L02-M2-T	44°	1.3	↓
	LL01CR-AAF60L02-M2-T	-	-	-
 CREE XPG	LL01HS-AAF25L02-M2-T	27°	2.5	↓
	LL01HS-AAF45L02-M2-T	56°	0.9	↓
	LL01HS-AAF60L02-M2-T	76°	0.5	↓
 CREE XP-G2	LL01CR-AAF25L02-M2-T	25°	3.1	↓
	LL01CR-AAF45L02-M2-T	49°	1.1	↓
	LL01CR-AAF60L02-M2-T	76°	0.5	↓
 CREE XP-G3	LL01HS-AAF25L02-M2-T	27°	2.5	↓
	LL01HS-AAF45L02-M2-T	43°	1.3	↓
	LL01HS-AAF60L02-M2-T	66°	0.6	↓
 CREE XPL-HI	LL01CR-AAF25L02-M2-T	26°	2.9	↓
	LL01CR-AAF45L02-M2-T	44°	1.3	↓
	LL01CR-AAF60L02-M2-T	-	-	-
 CREE XQD	LL01CR-AAF25L02	-	-	-
	LL01NI-AAF45L02	53°	0.9	↓
	LL01NI-AAF60L02	64°	0.6	↓
 CREE XQE-HD	LL01XB-AAF25L02-U2-T	22°	4.0	↓
	LL01XB-AAF45L02-U2-T	-	-	-
	LL01XB-AAF60L02-U2-T	73°	0.5	↓
 CREE XT-E	LL01RP-AAF25L02-M2-T	25°	2.9	↓
	LL01RP-AAF45L02-M2-T	43°	1.3	↓
	LL01RP-AAF60L02-M2-T	59°	0.7	↓
 CREE XT-E E0	LL01RP-AAF25L02-M2-T	27°	2.6	↓
	LL01RP-AAF45L02-M2-T	44°	1.3	↓
	LL01RP-AAF60L02-M2-T	-	-	-
 LG Innotek H35A	LL01HS-AAF25L02-M2-T	26°	2.8	↓
	LL01HS-AAF45L02-M2-T	48°	1.2	↓
	LL01HS-AAF60L02-M2-T	73°	0.5	↓
 LG Innotek H35C1	LL01RP-AAF25L02-M2-T	25°	3.1	↓
	LL01RP-AAF45L02-M2-T	41°	1.5	↓
	LL01RP-AAF60L02-M2-T	65°	0.6	↓
 LUMILEDS LUXEON TX	LL01CR-AAF25L02	26°	2.7	↓
	LL01NI-AAF45L02	50°	1.1	↓
	LL01NI-AAF60L02	77°	0.5	↓

LED	Part No	FWHM	cd / lm	IES
 LUMILEDS LUXEON Z ES	LL01CR-AAF25L02	23°	3.5	↓
	LL01NI-AAF45L02	39°	1.6	↓
	LL01NI-AAF60L02	61°	0.7	↓
 NICHIA NF2x757A	LL01OS-AAF25L06-U2-T	26°	2.7	↓
	LL01OS-AAF45L06-U2-T	39°	1.7	↓
	LL01OS-AAF60L06-U2-T	59°	0.7	↓
 NICHIA NF2x757D	LL01OS-AAF25L06-U2-T	24°	3.2	↓
	LL01OS-AAF45L06-U2-T	39°	1.7	↓
	LL01OS-AAF60L06-U2-T	58°	0.8	↓
 NICHIA NVSx19A	LL01HS-AAF25L02-M2-T	27°	2.4	↓
	LL01HS-AAF45L02-M2-T	40°	1.5	↓
	LL01HS-AAF60L02-M2-T	61°	0.7	↓
 NICHIA NVSx19B	LL01HS-AAF25L02-M2-T	28°	2.3	↓
	LL01HS-AAF45L02-M2-T	45°	1.3	↓
	LL01HS-AAF60L02-M2-T	67°	0.6	↓
 NICHIA NVSx19C	LL01HS-AAF25L02-M2-T	27°	2.6	↓
	LL01HS-AAF45L02-M2-T	42°	1.4	↓
	LL01HS-AAF60L02-M2-T	70°	0.6	↓
 OSRAM DURIS P8	LL01NI-QK25L02-M2-T	26°	2.7	↓
	LL01NI-QK45L02-M2-T	40°	1.5	↓
	LL01NI-QK60L02-M2-T	65°	0.6	↓
 OSRAM DURIS S5	LL01OS-AAF25L06-U2-T	20°	4.1	↓
	LL01OS-AAF45L06-U2-T	17°	4.8	↓
	LL01OS-AAF60L06-U2-T	52°	0.9	↓
 OSRAM SQUARE	LL01OS-AAF25L06-U2-T	24°	3.1	↓
	LL01OS-AAF45L06-U2-T	45°	1.3	↓
	LL01OS-AAF60L06-U2-T	63°	0.7	↓
 OSRAM Square Gen 3	LL01OS-AAF25L06-U2-T	27°	2.6	↓
	LL01OS-AAF45L06-U2-T	-	-	-
	LL01OS-AAF60L06-U2-T	65°	0.6	↓
 SAMSUNG LH351B	LL01HS-AAF25L02-M2-T	27°	2.5	↓
	LL01HS-AAF45L02-M2-T	46°	1.2	↓
	LL01HS-AAF60L02-M2-T	77°	0.5	↓

Product Nomenclature

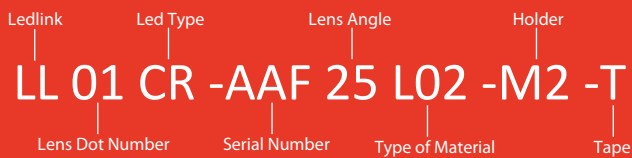

Ledlink Optics, Inc Taiwan HQ

15F, No.655, Bannan Rd., Chung-Ho Dist.,
New Taipei City, Taiwan 235

Ledlink Optics (Dongguan) Co., Ltd Dongguan Factory

No.6, Gaoxin Road, Tiankeng, Hengli Town, Dongguan City,
Guangdong Province, China 523478

Ledlink Optics (Yangzhou) Co., Ltd Yangzhou Factory

No.180, LinJiang Rd., Yangzhou City, Jiangsu Province, China 225009

www.ledlink-optics.com

service@ledlink-optics.com

