

THIS DRAWING IS UNPUBLISHED. RELEASED FOR PUBLICATION 20
 © COPYRIGHT 20 BY - ALL RIGHTS RESERVED.

LOC	DIST	REVISIONS					
ES	00	P	LTR	DESCRIPTION	DATE	DWN	APVD
		B		REVISED PER ECO-16-013278	08SEP2016	RS	GJ
		C		REVISED PER ECR-25-261624	11FEB2026	AK	PJ

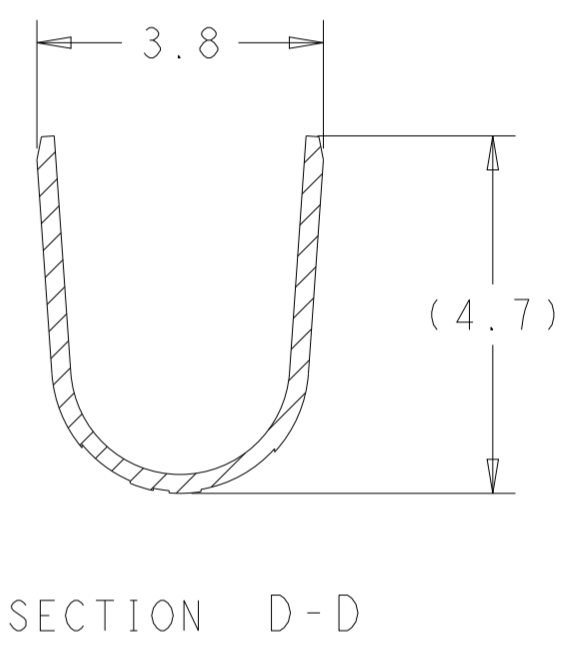

- 1 APPLICABLE MATED CAP HOUSING P/N: *-2232353-* (CENTER CURCUIT ONLY)
- 2 APPLICABLE WIRE: 16-19AWG COPPER STRANDED OR 2x 22 AWG COPPER STRANDED. FOR A #19 AWG WIRE THE RECOMMENDED MINIMUM CROSS-SECTIONAL AREA IS 0.65mm² (1300 CMA).
- 3 APPLICABLE INSULATION DIAMETER: 2.00-3.30mm (2.0 mm MAX FOR 2x 22 AWG)

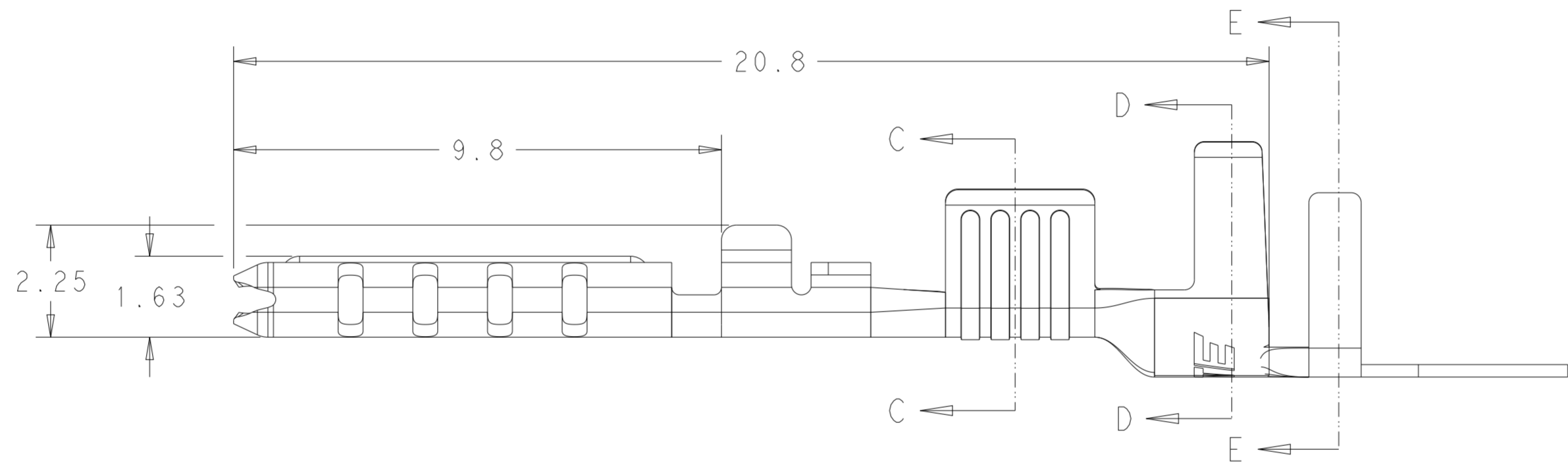
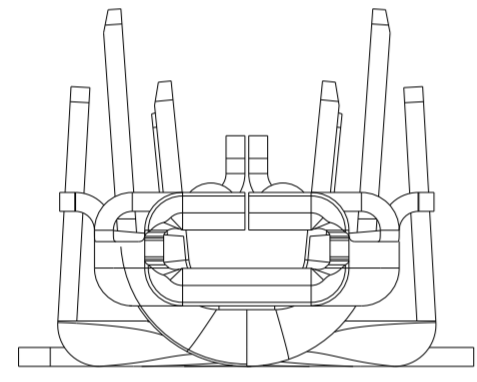
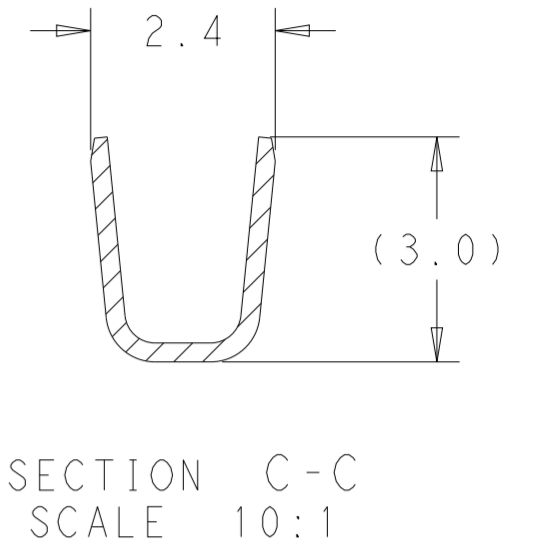
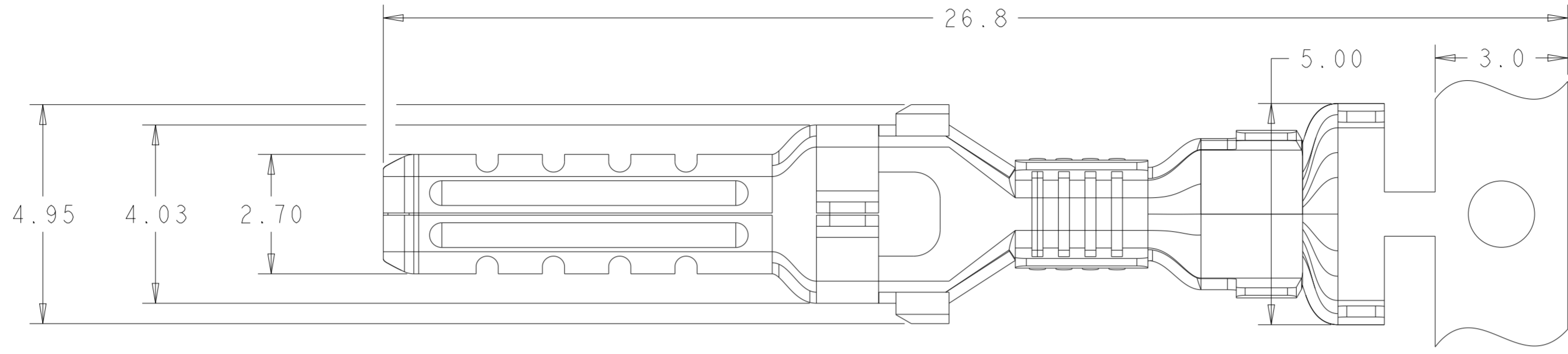
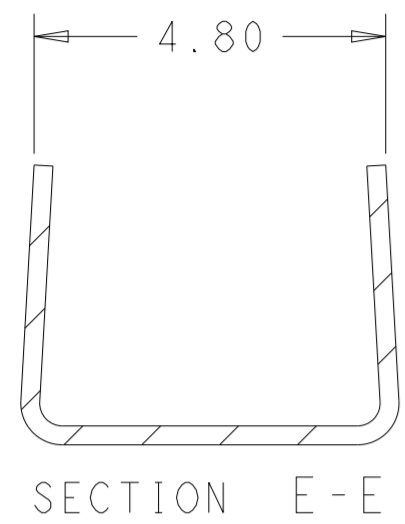
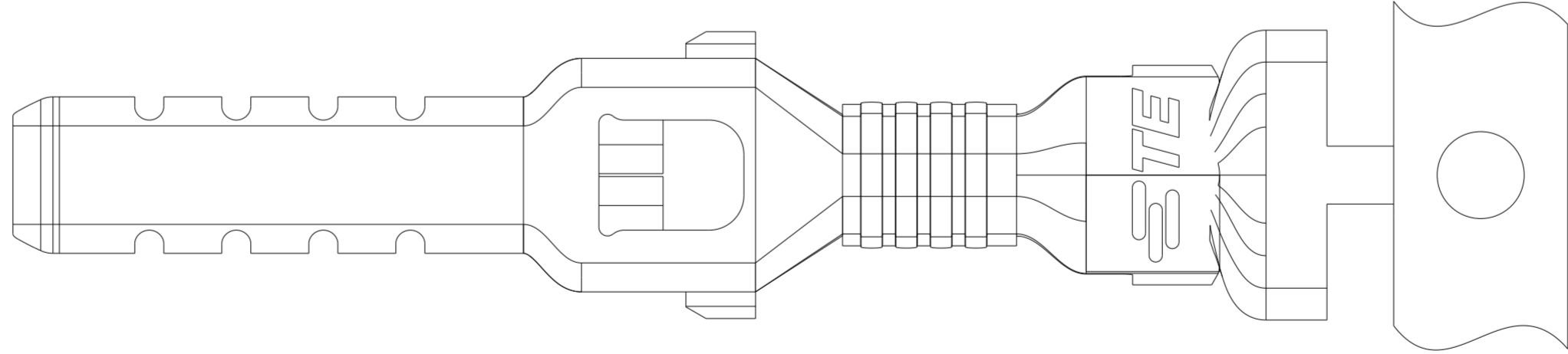

⚠ PRELIMINARY - NOT FOR PRODUCTION.

COPPER ALLOY	HIGH (150°C)	⚠ 2232724-2
BRASS	STANDARD (105°C)	2232724-1
MATERIAL	TEMP. RATING	PART NO.

THIS DRAWING IS A CONTROLLED DOCUMENT.

DIMENSIONS: mm	TOLERANCES UNLESS OTHERWISE SPECIFIED: 0 PLC ± 0.5 1 PLC ± 0.30 2 PLC ± 0.30 3 PLC ± 4 PLC ± ANGLES ± FINISH	DWN WEST WANG 20MAR2014 CHK DANIEL ZHANG 20MAR2014 APVD YUHONG MAO 20MAR2014	TE Connectivity	
MATERIAL SEE TABLE	PRE-TIN	PRODUCT SPEC 108-106147 APPLICATION SPEC 114-106147	NAME GROUND TAB CONTACT 3P MFBL POWER TRIPLE LOCK	
		WEIGHT -	SIZE A2	RESTRICTED TO -
		Customer Drawing	CAGE CODE 100779	REV C
			DRAWING NO 2232724	
			SCALE -	SHEET 1 OF 1