

THIS DRAWING IS UNPUBLISHED. RELEASED FOR PUBLICATION 20
 © COPYRIGHT 20 BY - ALL RIGHTS RESERVED.

LOC		DIST		REVISIONS			
P	LTR	DESCRIPTION	DATE	DWN	APVD		
E		REVISED PER ECR-21-100678	08APR2021	SS	VS		
F		REVISED PER ECR-25-261624	14JAN2026	AK	PJ		

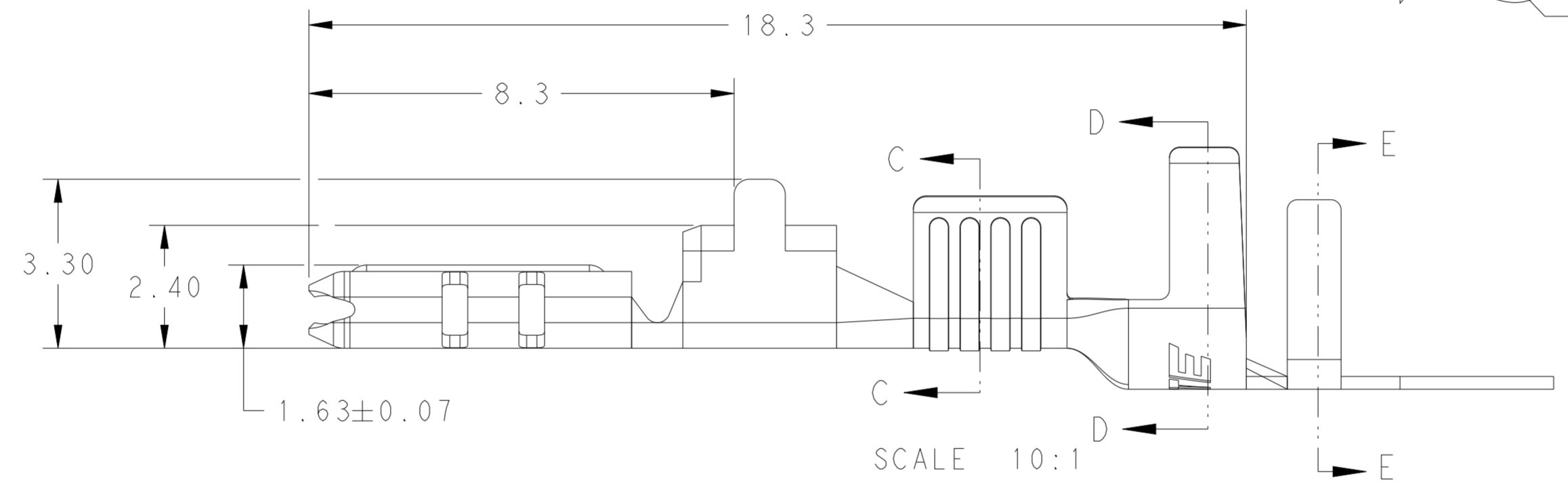

CARRIER NOT PRESENT ON LOOSE PIECE

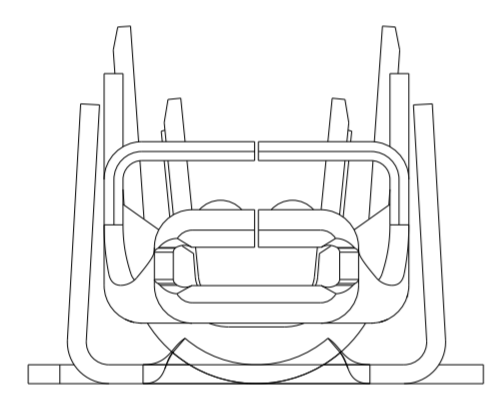
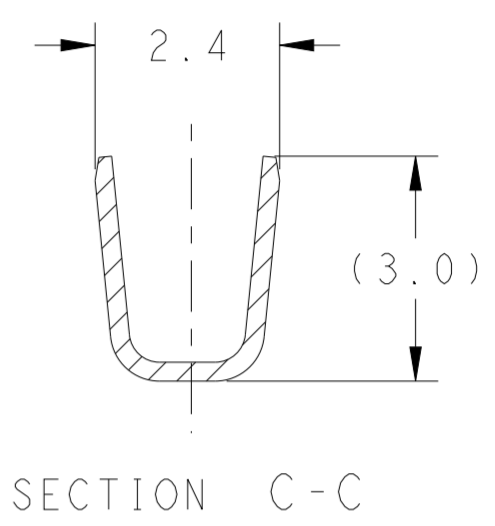
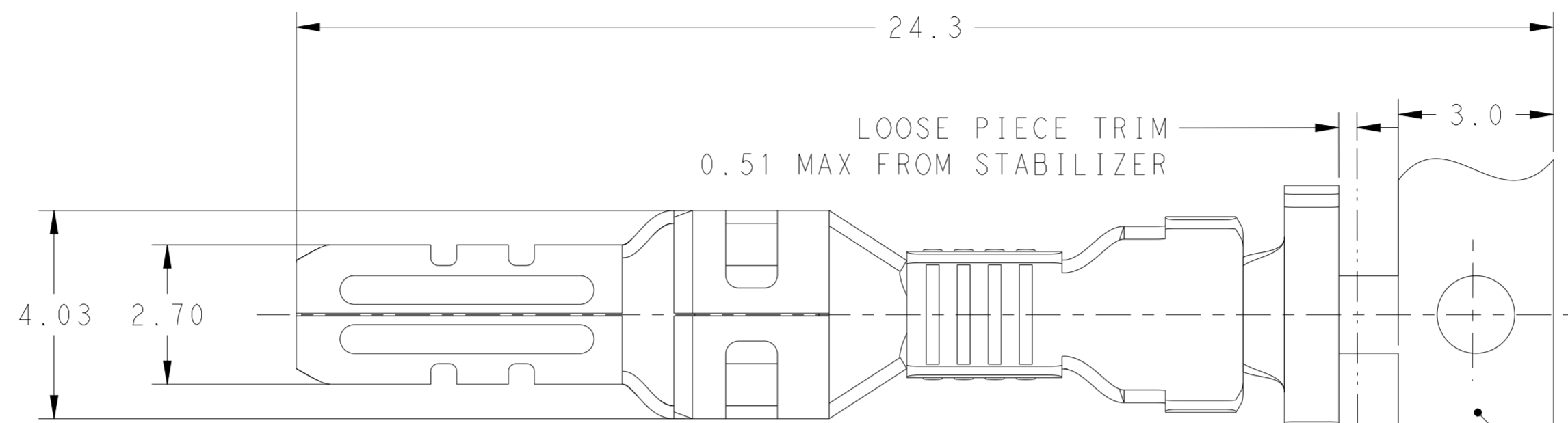
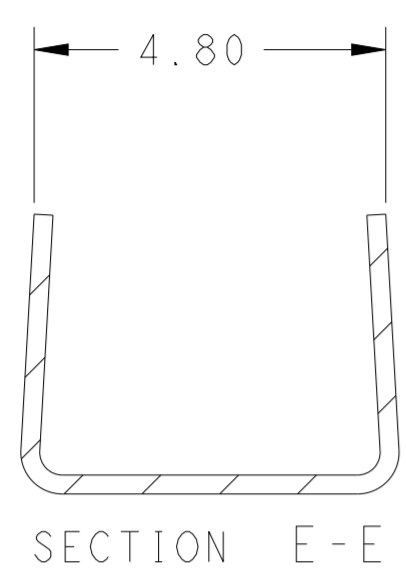
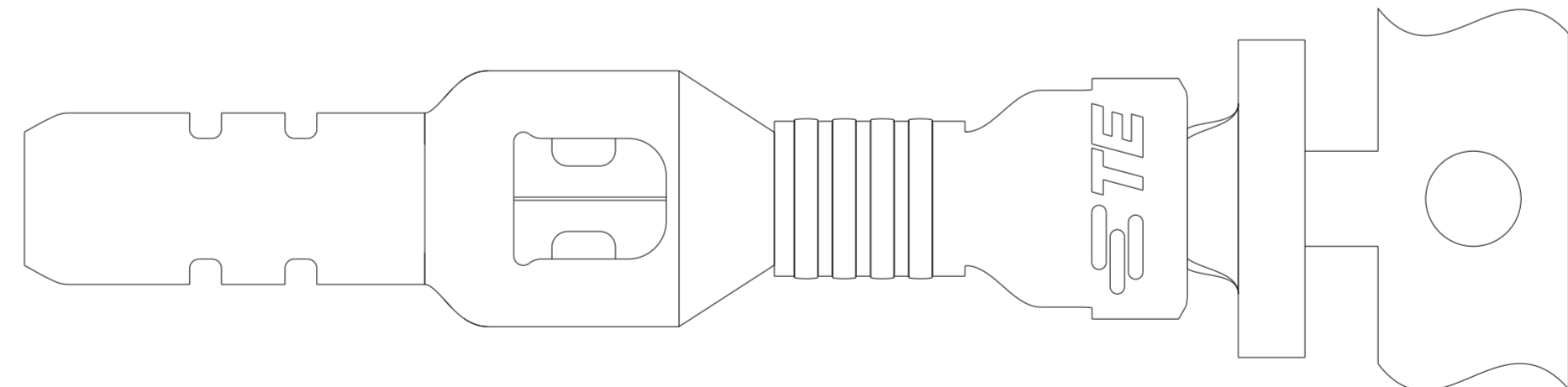
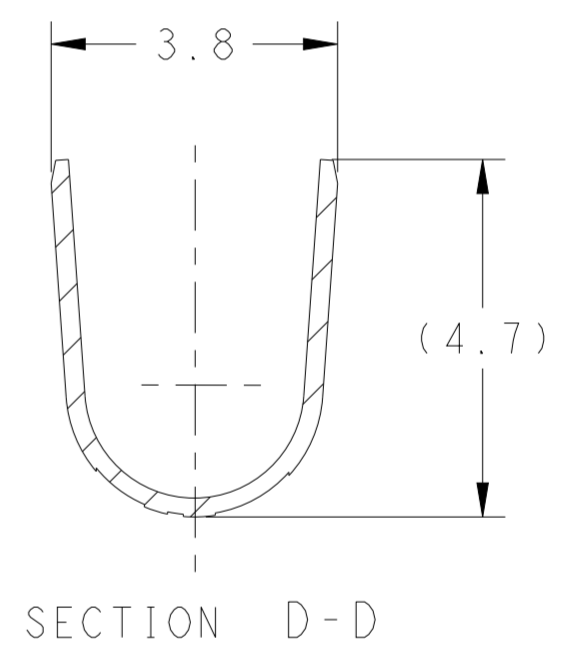

- 1 RECOMMENDED WIRE RANGE: 16~19AWG COPPER STRANDED (1300~2800 CMA) OR 2x22 AWG COPPER STRANDED (1300 ~ 2800 CMA TOTAL) FOR A #19 AWG WIRE THE RECOMMENDED MINIMUM CROSS-SECTIONAL AREA IS 0.65mm² (1300 CMA).
- 2 FOR WIRE WITH AN AREA/CMA SMALLER THAN INDICATED ABOVE, TAB 1971786-() IS RECOMMENDED.
- 3 APPLICABLE INSULATION DIAMETER: 2.40~3.30mm. 1.80~3.30 mm (2.0 mm MAX FOR 2x22 AWG) WHEN OVERLAP INSULATION APPLICATOR USED.
- 4 APPLICABLE MATED CAP HOUSING P/N:
 -1971772-/*-1971775-*/*-1971875-*/
 -2232263-/*-2232264-*/*-2232356-*

NOTE DELETED.

CONFIGURATION	MATERIAL	TEMP. RATING	PART NO
LOOSE PIECE	COPPER ALLOY	HIGH(150°C)	4-1971784-2
CONTINUOUS W CARRIER	COPPER ALLOY	HIGH(150°C)	1971784-2
CONTINUOUS W CARRIER	BRASS	STANDARD(105°C)	1971784-1

THIS DRAWING IS A CONTROLLED DOCUMENT.		DWN TOMMY WU 11JUL2011	STE TE Connectivity	
DIMENSIONS: mm		CHK HAPYE WU 11JUL2011		
TOLERANCES UNLESS OTHERWISE SPECIFIED:		APVD YUHONG MAO 11JUL2011	NAME	
0 PLC ±	1 PLC ±0.5	PRODUCT SPEC	TAB CONTACT POWER TRIPLE LOCK	
2 PLC ±0.30	3 PLC ±	APPLICATION SPEC	SIZE	CAGE CODE
4 PLC ±	ANGLES ±	114-106118	A2	00779
MATERIAL SEE TABLE	FINISH PRE-TIN	WEIGHT -	DRAWING NO	RESTRICTED TO
		CUSTOMER DRAWING	C-1971784	-
		SCALE 5:1	SHEET 1 OF 1	REV F