Feb.1.2026 Copyright 2026 HIROSE ELECTRIC CO., LTD. All Rights Reserved.
In case of consideration for using Automotive equipment / device which demand high reliability, kindly contact our sales window correspondents.

| | COUNT | DESCRIPTION OF REVISIONS | BY | CHKD | DATE | | COUNT | DESCRIPTION OF REVISIONS | BY | CHKD | DATE |
|---|---|---|---|---|---|---|---|---|---|---|---|
| △ | | | | | . . | △ | | | | | . . |
| △ | | | | | . . | △ | | | | | . . |
| △ | | | | | . . | △ | | | | | . . |

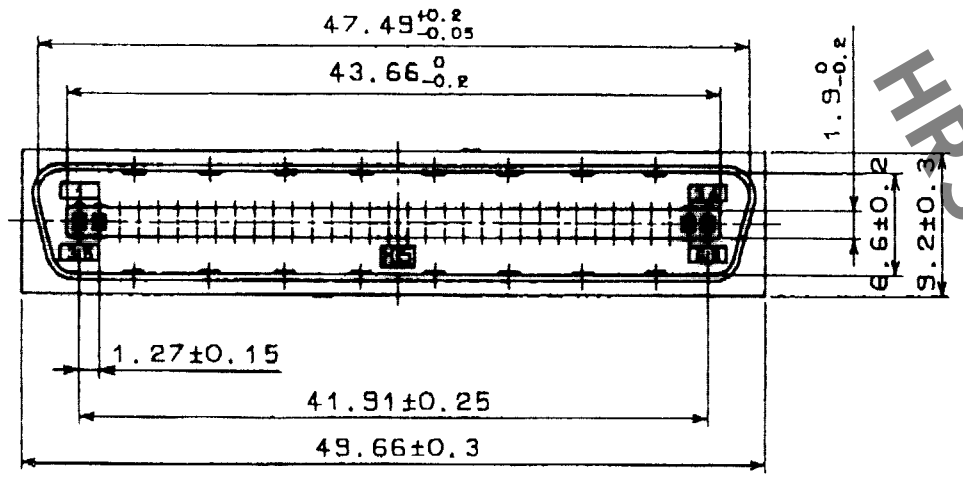


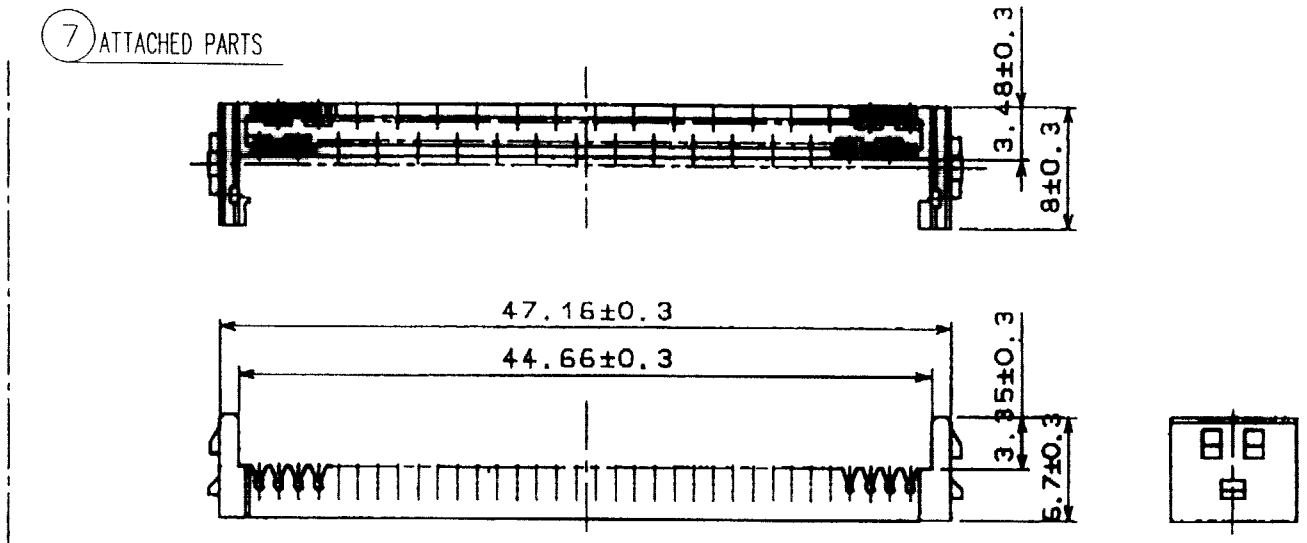


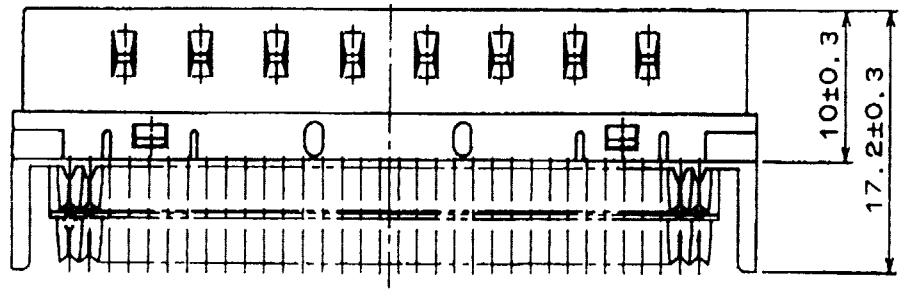


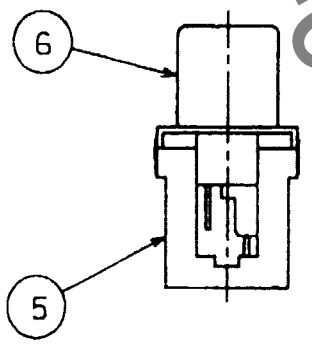


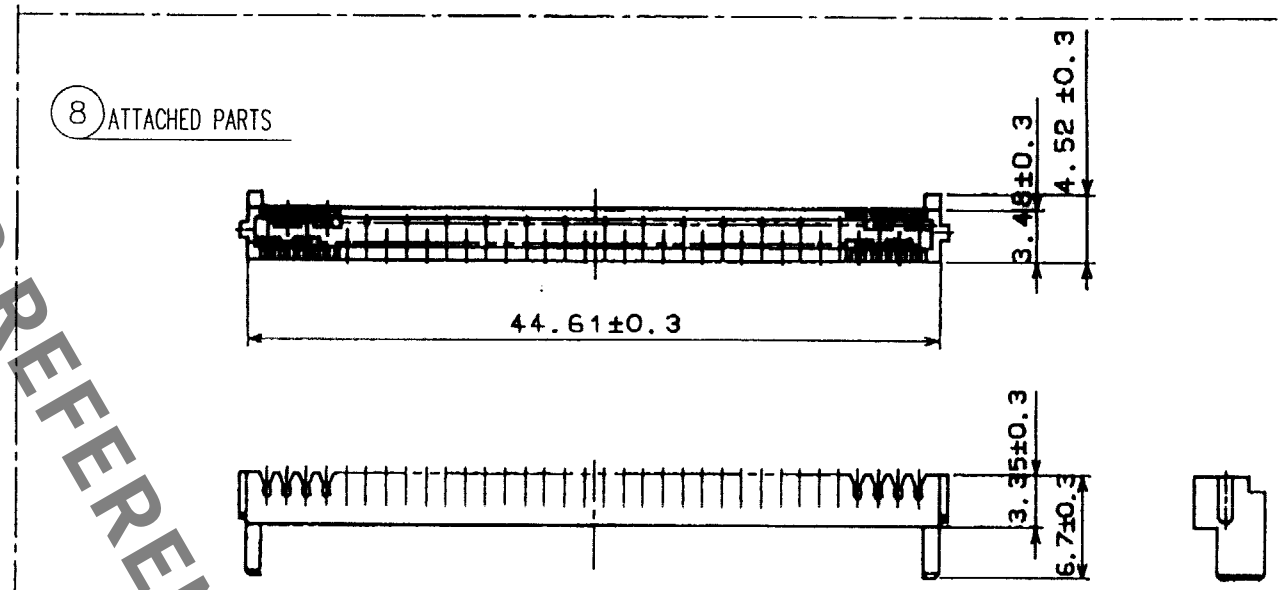


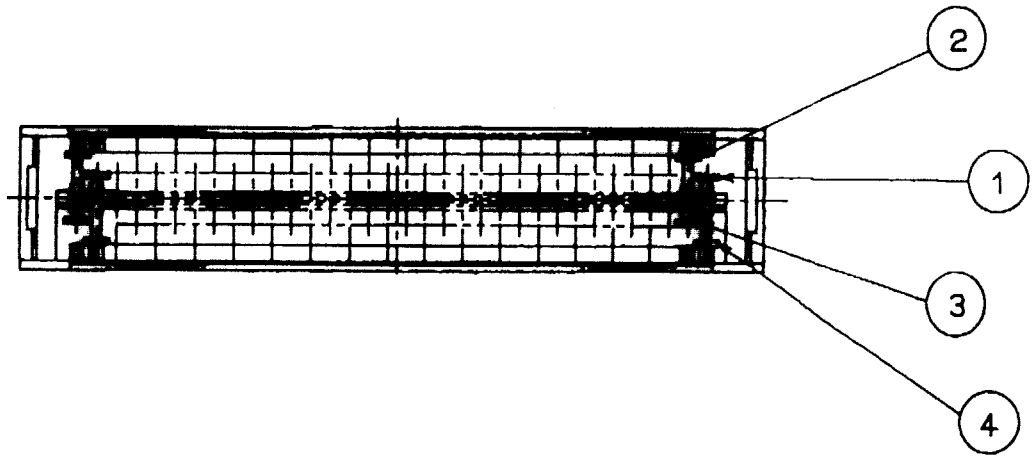


HRS DRAWING FOR REFERENCE

| NO. | MATERIAL | FINISH, REMARKS | NO. | MATERIAL | FINISH, REMARKS |
|---|---|---|---|---|---|
| 4 | PHOSPHOR BRONZE | SELECTIVE GOLD PLATING 0.2μm | 8 | PBT | UL94V-0(BLACK) |
| 3 | PHOSPHOR BRONZE | SELECTIVE GOLD PLATING 0.2μm | 7 | PBT | UL94V-0(BLACK) |
| 2 | PHOSPHOR BRONZE | SELECTIVE GOLD PLATING 0.2μm | 6 | STEEL | NICKEL PLATING |
| 1 | PHOSPHOR BRONZE | SELECTIVE GOLD PLATING 0.2μm | 5 | PBT | UL94V-0(MILKY-WHITE) |

| CODE NO.(OLD) | DRAWN | DESIGNED | CHECKED | APPROVED | RELEASED |
|---|---|---|---|---|---|
| CL | T. Hamaya 03.9.20 | T. Hamaya 03.9.20 | Y. Enami 03.09.22 | H. Miwa 03.09.22 | . . |

| | | |
|---|---|---|
| SCALE 2 : 1 | DRAWING NO. EDC3-028049-01 | PART NO. DX30A-68P(50) |
| UNITS mm | HRS HIROSE ELECTRIC CO., LTD | CODE NO. CL230-0026-2-50 1/1 |

| TO |
|---|
| Q |
| |
| |
| |

FORM NO.229