

6

5

4

3

2

1

F

E

D

C

B

A

F

E

D

C

B

A

REVISION					
ZONE	REV	DESCRIPTION	DATE	CHANGED BY	APPROVED
	1	INITIAL RELEASE	10/16/2024	HBAKKE	THOUGHTON

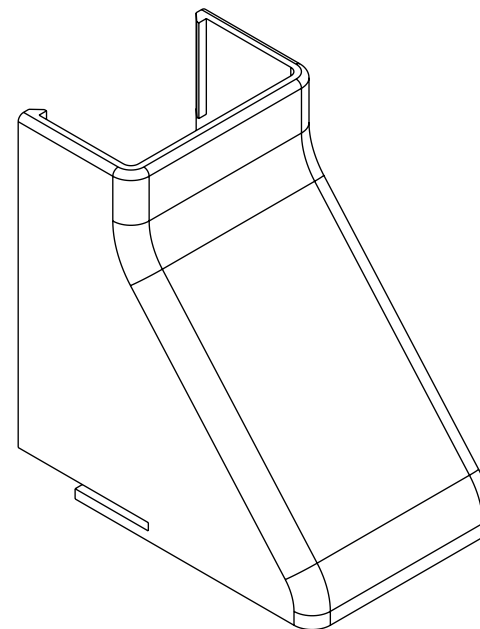
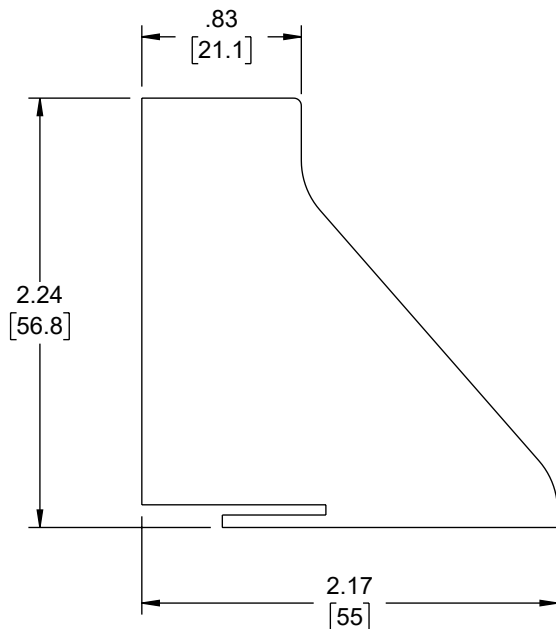
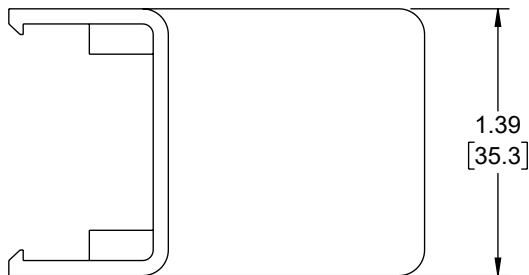

NOTES:

1. MATERIAL: PVC, UL94V-0 COMPLIANT
2. COLOR: WHITE
3. COMPONENT SHALL BE INDIVIDUALLY PACKAGED.

THE INFORMATION CONTAINED IN THIS DRAWING IS THE SOLE PROPERTY OF INFINITE ELECTRONICS, INC. ANY REPRODUCTION IN PART OR WHOLE WITHOUT THE WRITTEN PERMISSION OF INFINITE ELECTRONICS, INC. IS PROHIBITED. THESE COMMODITIES, TECHNOLOGY OR SOFTWARE WERE EXPORTED FROM THE UNITED STATES IN ACCORDANCE WITH THE EXPORT ADMINISTRATION REGULATIONS. DIVERSION CONTRARY TO U.S. LAW PROHIBITED.

LC LG Rev-D5 Asize

6



5

4

3

2

1

UNLESS OTHERWISE SPECIFIED LEADING DIMENSIONS ARE INCHES DIMENSIONS IN [] ARE MILLIMETERS		 an INFINIT@ brand Website: www.L-com.com Phone: 1.800.341.5266 1.978.682.6936		  INTERPRET ALL DIMENSIONS AND TOLERANCES PER ASME Y14.5	
TOLERANCES: <div><div><div>$.X = \pm .2$ [5]</div><div>$.XX = \pm .02$ [0.5]</div><div>$.XXX = \pm .005$ [0.13]</div></div><div><div>FRACTIONS $\pm 1/32$</div><div>ANGLES $\pm 1^\circ$</div></div></div>		SCALE NONE		SHEET 1 OF 1	
CABLE LENGTH TOLERANCES: <div><div>≤ 12 [305] = +1 [25] / -0</div><div>>12 [305] ≤ 60 [1524] = +2 [51] / -0</div><div>>60 [1524] ≤ 120 [3048] = +4 [102] / -0</div><div>>120 [3048] ≤ 300 [7620] = +6 [152] / -0</div><div>>300 [7620] = +5% / -0</div></div>		DESCRIPTION RACEWAY CEILING ENTRY, 20X35mm WHITE			
ALL DIMENSIONS ARE FOR REFERENCE ONLY AND SUBJECT TO CHANGE WITHOUT NOTICE UN-DIMENSIONED/NON-CRITICAL FEATURES MAY VARY IN SIZE AND LOCATION COLORS MAY VARY					
SIZE A	CAGE CODE 43321	DRAWN BY HBAKKE	ITEM NO. LC SR20x35-CE-W		REV 1