SIEMENS

Data sheet 3LD9201-1A

Terminal cover, 4-pole, 16A, accessory for main and emergency switching-off switch 3LD2

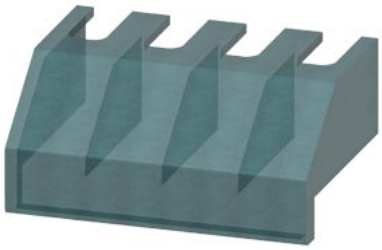

Model	
product brand name	SENTRON
product designation	terminal cover
design of the product	accessories for 3LD2 main and EMERGENCY-OFF switches
Accessories	
accessories	4-pole, 16 A
Mechanical Design	
Net Weight	8 g

Approvals Certificates

Environment		General Product Approval	
Environmental Confirmations	Environmental Confirmations		Confirmation

General Product Approval		other	
		Confirmation	

Further information

Information on the packaging
https://support.industry.siemens.com/cs/ww/en/view/109813875
Information for data generation and storage
https://support.industry.siemens.com/cs/ww/en/view/109995012
Information- and Downloadcenter (Catalogs, Brochures,…)
https://www.siemens.com/lowvoltage/catalogs
Industry Mall (Online ordering system)
https://mall.industry.siemens.com/mall/en/en/Catalog/product?mlfb=3LD9201-1A
Service&Support (Manuals, Certificates, Characteristics, FAQs,...)
https://support.industry.siemens.com/cs/ww/en/ps/3LD9201-1A
Image database (product images, 2D dimension drawings, 3D models, device circuit diagrams, ...)
https://www.automation.siemens.com/bilddb/cax_en.aspx?mlfb=3LD9201-1A
CAx-Online-Generator
https://www.siemens.com/cax
Tender specifications
https://www.siemens.com/specifications
Kennlinien
https://curves.simaris.siemens.com/curves/3LD9201-1A

Subject to change without notice
© Copyright Siemens

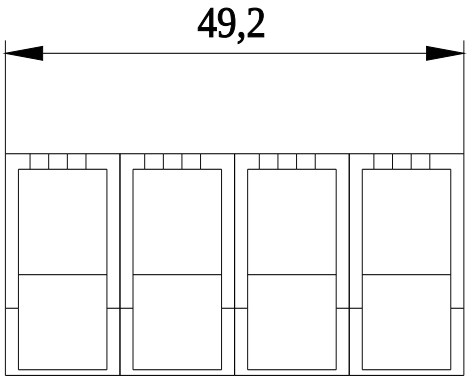

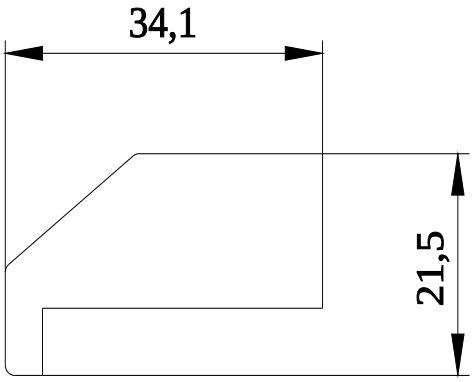

last modified: 9/19/2026

Subject to change without notice
© Copyright Siemens

Subject to change without notice
© Copyright Siemens