YAZAKI NO.	COLOR
7123-1520	NATURAL
7123-1520-30	BLACK
7123-1520-40	GRAY
7123-1520-50	ORANGE
7123-1520-60	GREEN
7123-1520-70	YELLOW
7123-1520-80	BROWN
7123-1520-90	BLUE

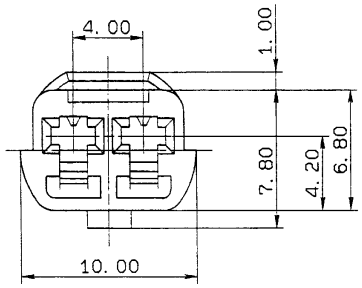

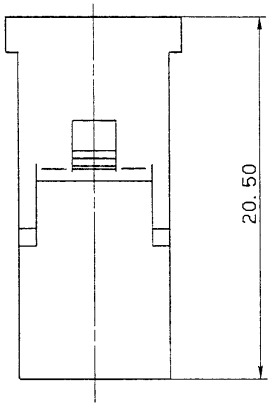

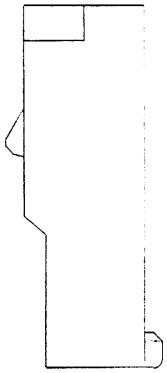

注 記

1. 嵌合相手品番：7122-1520 ETC.
2. 適用端子品番：7116-1180, 7116-1181

NOTES

1. MATING PART NO. : 7122-1520 ETC.
2. APPLICABLE TERMINAL NO. : 7116-1180, 7116-1181

LET	DATE	REVISION RECORD	NO.	CHKD
	88.07.12	N E W	8MC-3021	S.Y

GENERAL TOLERANCE	10MAX	50MAX	100MAX	250MAX	2500VR	ANGLE	ECCENT
A	±0.15	±0.2	±0.3	±0.5	±0.75	±30'	0.1
B	±0.2	±0.3	±0.55	±0.95	±1.4	±30'	0.1
©	±0.3	±0.5	±0.8	±1.4	±2	±30'	0.15

SPECIFIED

WEIGHT g

CUSTOMER	
CUSTOMER PART NO.	CUSTOMER DWG NO.
OFFICE	STDLIB NO.
VENDOR	
VENDOR NO.	

DWG TYPE	DWG SOURCE	DWG DATE	UNIT	SCL	ANGLE
R	N E W	88. 06. 28	mm	5/1	3

APPROVED	CHECKED	CHECKED	DESIGN	DRAWN
	加藤	前島	KANEKO	S. YAGI
88.07.14	88.07.14	88.07.13	81.12.04	88.06.28

MATL. NYLON | TREAT. & FIN.

SPEC.

NAME 2P 090 FEMALE HOUSING

PART NO. 7123-1520 ETC.

DWG NO. 7123-1520. R | TRIAL PART NO.

YAZAKI CORPORATION

ISSUE MARK