

H  
G  
F  
E  
D  
C  
B  
A

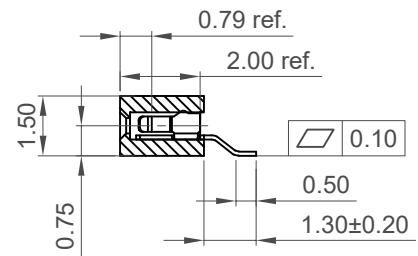
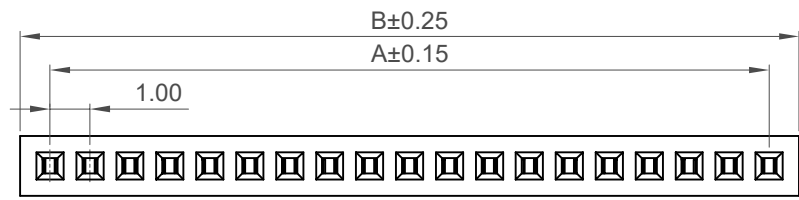
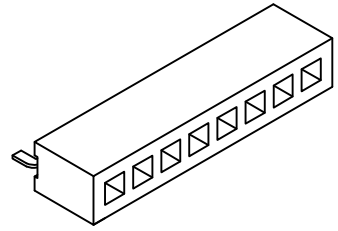
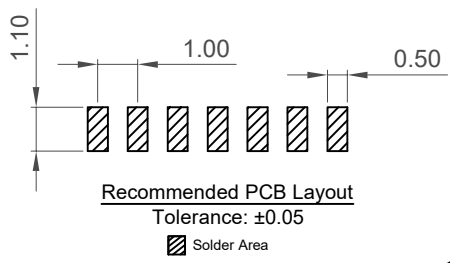
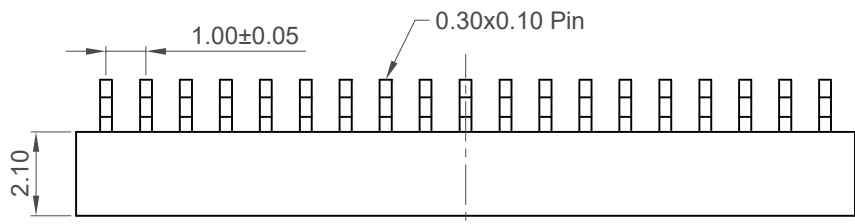

No. of Contacts	Dimensions	
	A	B
2	1.00	2.50
3	2.00	3.50
4	3.00	4.50
5	4.00	5.50
6	5.00	6.50
7	6.00	7.50
8	7.00	8.50
9	8.00	9.50
10	9.00	10.50
11	10.00	11.50
12	11.00	12.50
13	12.00	13.50
14	13.00	14.50
15	14.00	15.50
16	15.00	16.50
17	16.00	17.50
18	17.00	18.50
19	18.00	19.50
20	19.00	20.50
21	20.00	21.50
22	21.00	22.50
23	22.00	23.50
24	23.00	24.50
25	24.00	25.50
26	25.00	26.50
27	26.00	27.50
28	27.00	28.50
29	28.00	29.50
30	29.00	30.50
31	30.00	31.50
32	31.00	32.50
33	32.00	33.50
34	33.00	34.50
35	34.00	35.50
36	35.00	36.50
37	36.00	37.50
38	37.00	38.50
39	38.00	39.50
40	39.00	40.50

**Specifications**

**Material**

Contact: Phosphor Bronze  
Insulator: Polymer, LCP, UL 94-V0

**Plating**

See Ordering Grid

**Electrical**

Current Rating: 1 Amp Per Pin  
Insulation Resistance: 1000 MΩ min  
Contact Resistance: 40 mΩ max.  
Dielectric Withstand Voltage: 300V AC

**Mechanical & Environmental**

Operating Temperature: -40°C to +125°C  
Soldering Process:  
IR Reflow: 260°C for 10 sec.  
Manual Solder: 350°C for 3-5 sec.

**Mates with (Subject to pin length)**

BC020 BC025 BC030 BC032 BC090

**Perfect Planar Mating with**

BC034 (Only Insulator Height V=1.50mm)

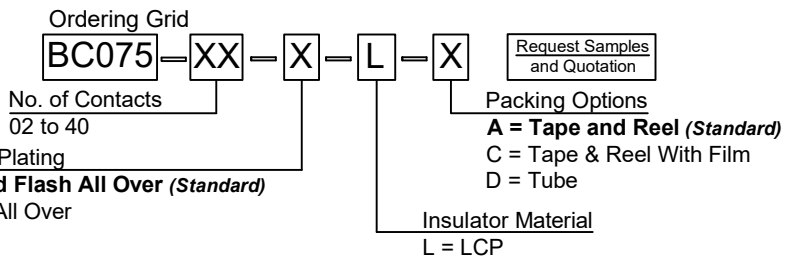

Part Number		Product Description	
BC075		1.00mm Pitch Socket, Single Row, Surface Mount, Horizontal	
Drawing Date		20th May 2008	
By	MW	Tolerances (Except as Noted)	Units: Metric (mm)
Detail	BC075 C PCN	Length: X. ± 0.30 Angle: X.X ± 0.25 X.XX ± 0.15 X.XXX ± 0.10	Angle: X° ± 5° X.XX° ± 3° X.XXX° ± 2° X.XXX° ± 1°
Revision	C4	3rd Angle Projection	
Date	23/01/26		
<p>This drawing is confidential and copyright of Global Connector Technology, Ltd (GCT). This drawing must not be copied or disclosed without written consent. E &amp; OE</p>			



Not to Scale	Drawn By ASE	Sheet No. 1/1
--------------	--------------	---------------